A1. Wiring Ducts
A2. Cable Ties
A3. Din Rails
A4. Cable Markers
A5. Cable Clamps
A6. Wrapping Bands
A7. Nylon Cable Gland
A8. Metal Cable Gland
A9. Plastic Flexible Conduit
A10. Metal Flexible Conduit
A11. Terminal
A12. Copper Tube Terminals
A13. Heat Shrinkable Tubings
A14. Bus Bar Insulators
A15. Tool
A16. Cable Clip
A17. Insulating Nut
A18. Nylon Cable Carrier

CE RoHS EASCO® JSB Type PVC Corrugated Conduit (JSB包塑软管)

Materials: (inner layer) adopting 304 stainless steel strip,(outer layer) adopting PVC raw material (anti-UV, anti-aging).
Working temperature: -10℃ ~ +80℃, instantaneously can be +100℃ , can be customized high temperature and low temperature resistant products.
Certification: RoHS,CE,flame retardant certification: FV-0 (customized).
Color: Black,Grey
Feature:
- Excellent waterproof ,insulation and tensile strength.
- PVC surface with flame retardant, inner layer adopting 304 stainless steel strip with corrosion resistance.
- Square locked structure increase the tensile strength,not easily broken or deformed.
- Super soft and excellent bending performance, internal smooth structure is very easy for the entry of wire and cable.

Application: Be used in robots,aerospace,power generation,high-speed rail subway,railway equipment,shipbuilding, chemical industry,communication system,engineering equipment installation,industrial automation equipment, machine tool equipment,lighting equipment,electrical insulation protection system of indoor and outdoor environment of wire and cable protection.

材质:(内层)采用镀锌钢带及特殊防腐处理,(外层)采用PVC原料(抗紫外线、防老化)。
工作温度:-10°C至+80°C,短时可达+100°C,可定制抗高温耐低温产品。
产品认证:RoHS2.0认证、CE认证
产品颜色:黑色、灰色
特点:
- 软管具有防水、绝缘性、抗拉性。
- 表面加厚层PVC,外表平滑,且PVC塑料中添加了防火阻燃剂。
- 结构为反扣型增加抗拉强度、不容易折断或变形。
- 内部平滑构造在穿引电线电缆时极容易。

应用领域:用于机器人、航天航空设备、高铁地铁、电力发电、铁路轨道交通、船舶、化学工业、通信系统、工程设备安装、工业自动化设备、机床机械设备、照明设备、电气绝缘保护系统等室内外环境的电线电缆保护。

Article No.	Part No.	Metric Size	Trade Size	O.D.	Natural Curve	Max Axial Tension (N)	Pkg Qty (m)
货号	型号	公制规格	英制规格	外径及允许偏差	自然弯曲	最大轴向拉力 (N)	包装数 (m)
A0110.000.0001	JSB-6G	Φ6	3/16"	8.8±0.25	40	335	200
A0110.000.0002	JSB-8G	Φ8	5/16"	11.3±0.30	45	470	100
A0110.000.0003	JSB-10G	Φ10	1/4"	14.8±0.30	55	590	100
A0110.000.0004	JSB-13G	Φ13	3/8"	16.5±0.35	65	765	100
A0110.000.0005	JSB-16G	Φ16	1/2"	20.3±0.35	85	940	100
A0110.000.0006	JSB-20G	Φ20	3/4"	24.3±0.40	100	1180	50
A0110.000.0007	JSB-25G	Φ25	1"	29.5±0.45	120	1450	50
A0110.000.0008	JSB-32G	Φ32	1 1/4"	37.8±0.50	150	1885	25
A0110.000.0009	JSB-38G	Φ38	1 1/2"	44.7±0.60	180	2240	25
A0110.000.0010	JSB-51G	Φ51	2"	58.2±1.00	220	3000	20
A0110.000.0011	JSB-64G	Φ64	2 1/2"	71.4±1.50	310	3770	20
A0110.000.0012	JSB-75G	Φ75	3"	85.6±2.00	350	4400	20
A0110.000.0013	JSB-100G	Φ100	4"	111.0±3.0	410	4700	10
A0110.000.0014	JSB-125G	Φ125	5"	135.5±3.0	460		5
A0110.000.0015	JSB-150G	Φ150	6"	160.5±4.0	500		5

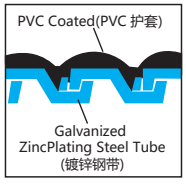

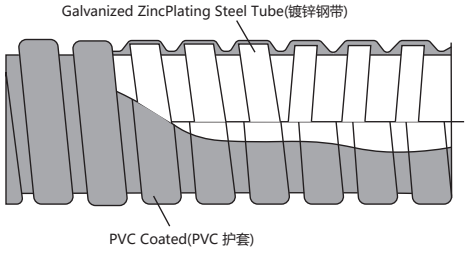

CE RoHS EASCO® JSP Type Liquid Tight PVC Coated Conduit (JSP平包塑软管)

Materials: (inner layer) adopting 304 stainless steel strip,(outer layer) adopting PVC raw material (anti-UV, anti-aging).
Working temperature: -10℃ ~ +80℃, instantaneously can be +100℃ , can be customized high temperature and low temperature resistant products.
Certification: RoHS,CE,flame retardant certification: FV-0 (customized).
Color: Black,Grey
Feature:
- Excellent waterproof ,insulation and tensile strength.
- PVC surface with flame retardant, inner layer adopting 304 stainless steel strip with corrosion resistance.
- Square locked structure increase the tensile strength,not easily broken or deformed.
- Super soft and excellent bending performance, internal smooth structure is very easy for the entry of wire and cable.

Application: Be used in robots,aerospace,power generation,high-speed rail subway,railway equipment,shipbuilding, chemical industry,communication system,engineering equipment installation,industrial automation equipment, machine tool equipment,lighting equipment,electrical insulation protection system of indoor and outdoor environment of wire and cable protection.

材质:(内层)采用镀锌钢带及特殊防腐处理,(外层)采用PVC原料(抗紫外线、防老化)。
工作温度:-10°C至+80°C,短时可达+100°C,可定制抗高温耐低温产品。
产品认证:RoHS2.0认证、CE认证、V0级阻燃认证(可定制)。
产品颜色:黑色、灰色
特点:
- 软管具有防水、绝缘性、抗拉性。
- 表面加厚层PVC,外表平滑,且PVC塑料中添加了防火阻燃剂。
- 结构为反扣型增加抗拉强度、不容易折断或变形。
- 内部平滑构造在穿引电线电缆时极容易。

应用领域:用于机器人、航天航空设备、高铁地铁、电力发电、铁路轨道交通、船舶、化学工业、通信系统、工程设备安装、工业自动化设备、机床机械设备、照明设备、电气绝缘保护系统等室内外环境的电线电缆保护。

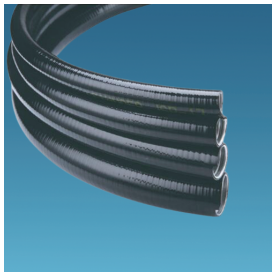

Article No.	Part No.	Metric Size	Trade Size	O.D.	Natural Curve	Max Axial Tension (N)	Pkg Qty (m)
货号	型号	公制规格	英制规格	外径及允许偏差	自然弯曲	最大轴向拉力 (N)	包装数 (m)
A0110.001.0001	JSP-10G	Φ10	5/16"	15.1±0.50	55	590	100
A0110.001.0002	JSP-13G	Φ13	3/8"	17.9±0.50	65	765	50
A0110.001.0003	JSP-16G	Φ16	1/2"	21.3±0.50	85	940	50
A0110.001.0004	JSP-20G	Φ20	3/4"	26.0±0.50	100	1180	50
A0110.001.0005	JSP-25G	Φ25	1"	32.4±0.50	120	1450	50
A0110.001.0006	JSP-32G	Φ32	1 1/4"	42.4±0.50	150	1885	20
A0110.001.0007	JSP-38G	Φ38	1 1/2"	47.6±0.60	180	2240	20
A0110.001.0008	JSP-51G	Φ51	2"	60.2±1.00	220	3000	20
A0110.001.0009	JSP-64G	Φ64	2 1/2"	73.7±1.50	310		10
A0110.001.0010	JSP-75G	Φ75	3"	88.6±2.00	350		10
A0110.001.0011	JSP-100G	Φ100	4"	113.5±3.00	410		10

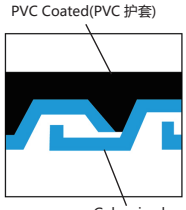

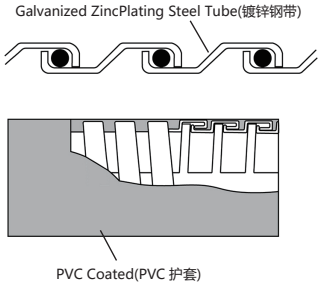

A1. Wiring Ducts
A2. Cable Ties
A3. Din Rails
A4. Cable Markers
A5. Cable Clamps
A6. Wrapping Bands
A7. Nylon Cable Gland
A8. Metal Cable Gland
A9. Plastic Flexible Conduit
A10. Metal Flexible Conduit
A11. Terminal
A12. Copper Tube Terminals
A13. Heat Shrinkable Tubings
A14. Bus Bar Insulators
A15. Tool
A16. Cable Clip
A17. Insulating Nut
A18. Nylon Cable Carrier

A1. Wiring Ducts
A2. Cable Ties
A3. Din Rails
A4. Cable Markers
A5. Cable Clamps
A6. Wrapping Bands
A7. Nylon Cable Gland
A8. Metal Cable Gland
A9. Plastic Flexible Conduit
A10. Metal Flexible Conduit
A11. Terminal
A12. Copper Tube Terminals
A13. Heat Shrinkable Tubings
A14. Bus Bar Insulators
A15. Tool
A16. Cable Clip
A17. Insulating Nut
A18. Nylon Cable Carrier

CE RoHS EASCO® SS304 Stainless Steel Flexible Conduit (304不锈钢软管)

Materials: adopting 304 stainless steel strip,national standard thickness of production,having super soft and excellent bending performance ,internal smooth structure is very easy for the entry of wire and cable.
Certification: RoHS2.0
Application: Be used in robots,aerospace,power generation,high-speed rail subway,railway equipment,shipbuilding, chemical industry,communication system,engineering equipment installation,industrial automation equipment, machine tool equipment,lighting equipment,electrical insulation protection system of indoor and outdoor environment of wire and cable protection.

材质:采用304不锈钢钢带制成,国标厚度制作,具柔软与弯曲性能,内部平滑构造,在穿引电线电缆时极容易。
产品认证:RoHS2.0认证
应用领域:用于机器人、航天航空设备、高铁地铁、电力发电、铁路轨道交通、船舶、化学工业、通信系统、工程设备安装、工业自动化设备、机床机械设备、照明设备、电气绝缘保护系统等室内外环境的电线电缆保护。

Article No.	Part No.	Metric Size	Trade Size	O.D.	Natural Curve	Max Axial Tension (N)	Pkg Qty (m)
货号	型号	公制规格	英制规格	外径及允许偏差	自然弯曲	最大轴向拉力 (N)	包装数 (m)
A0110.002.0001	304-6B	Φ6	3/16"	8.8±0.25	40	335	100
A0110.002.0002	304-8B	Φ8	5/16"	11.3±0.30	45	470	100
A0110.002.0003	304-10B	Φ10	1/4"	14.8±0.30	55	590	100
A0110.002.0004	304-13B	Φ13	3/8"	16.5±0.35	65	765	100
A0110.002.0005	304-16B	Φ16	1/2"	20.3±0.35	85	940	100
A0110.002.0006	304-20B	Φ20	3/4"	24.3±0.40	100	1180	50
A0110.002.0007	304-25B	Φ25	1"	29.5±0.45	120	1450	50
A0110.002.0008	304-32B	Φ32	1 1/4"	37.8±0.50	150	1885	25
A0110.002.0009	304-38B	Φ38	1 1/2"	44.7±0.60	180	2240	25
A0110.002.0010	304-51B	Φ51	2"	58.2±1.00	220	3000	20
A0110.002.0011	304-64B	Φ64	2 1/2"	71.4±1.50	310	3770	20
A0110.002.0012	304-75B	Φ75	3"	85.6±2.00	350	4400	20

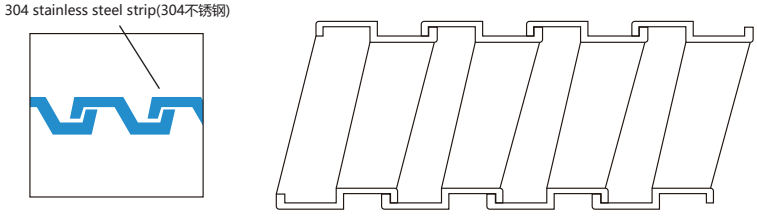

A1. Wiring Ducts
A2. Cable Ties
A3. Din Rails
A4. Cable Markers
A5. Cable Clamps
A6. Wrapping Bands
A7. Nylon Cable Gland
A8. Metal Cable Gland
A9. Plastic Flexible Conduit
A10. Metal Flexible Conduit
A11. Terminal
A12. Copper Tube Terminals
A13. Heat Shrinkable Tubings
A14. Bus Bar Insulators
A15. Tool
A16. Cable Clip
A17. Insulating Nut
A18. Nylon Cable Carrier

CE RoHS EASCO® SS304 Stainless Steel Flexible Conduit (不锈钢编织金属软管)

Materials: outer layer adopting 304 stainless steel braid,middle layer adopting PVC,Inner layer adopting galvanized steel.
Feature:-10℃ ~ +80℃, instantaneously can be +100℃ , can be customized high temperature and low temperature resistant products.
Property: strong corrosion resistance and compression resistance, in a hot chip places to prevent external water, oil, etc.into the tube and high temperature metal spatter, extended cable life and electromagnetic shielding.
材质:(外层)采用不锈钢编织网,(中间层)采用PVC,(内层)采用镀锌钢。
工作温度: -10°C至+80°C,短时可达+100°C,可定制抗高温耐低温产品。
产品特性: 抗腐蚀及抗压性强,在有热切屑的场所更能防止外部水、油等进入管内,防高温金属溅落物,延长电缆寿命及电磁屏蔽。

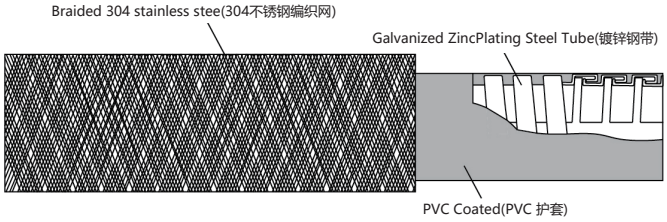

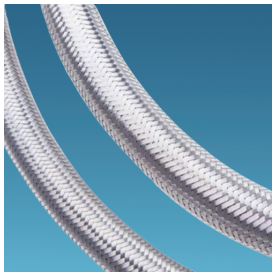

Article No.	Part No.	Metric Size	Trade Size	O.D.	Natural Curve	Max Axial Tension (N)	Pkg Qty (m)
货号	型号	公制规格	英制规格	外径及允许偏差	自然弯曲	最大轴向拉力 (N)	包装数 (m)
A0110.003.0001	JSHG-13	Φ13	3/8"	18.3±1.0	100	765	100
A0110.003.0002	JSHG-16	Φ16	1/2"	24.5±1.0	120	940	100
A0110.003.0003	JSHG-20	Φ20	3/4"	27.2±1.0	160	1180	50
A0110.003.0004	JSHG-25	Φ25	1"	33.0±1.0	300	1450	50
A0110.003.0005	JSHG-32	Φ32	1 1/4"	44.2±1.0	440	1885	25
A0110.003.0006	JSHG-38	Φ38	1 1/2"	53.5±2.0	620	2240	25
A0110.003.0007	JSHG-51	Φ51	2"	68.0±2.0	800	3000	20
A0110.003.0008	JSHG-64	Φ64	2 1/2"	84.0±2.0	1060		10

CE RoHS EASCO® Double Locked PVC Coated Flexible Conduit (双扣包塑金属软管)

Materials:(inner layer) adopting hot-dipped galvanized steel band with special anticorrosion treatment,(outer layer) adopting PVC raw material (anti-UV, anti-aging).
Feature:-10℃ ~ +80℃, instantaneously can be +100℃ , can be customized high temperature and low temperature resistant products.
Certification: RoHS,CE,flame retardant certification FV-0 (customized).
Color: Black,Grey
Property: Interlocked galvanized metal Conduit lighter than other products,having super soft and excellent bending performance, internal smooth structure is very easy for the entry of wire and cable.
Double locked structure:has strong tensile resistant,high temperature resistant.
Application: used in robots,aerospace,power generation,high-speed rail subway,railway equipment,shipbuilding,chemical industry, communication system,engineering equipment installation,industrial automation equipment,machine tool equipment, lighting equipment,electrical insulation protection system of indoor and outdoor environment of wire and cable protection.
材质:(内层)采用镀锌钢带及特殊防腐处理,(外层)采用PVC原料(抗紫外线、防老化)。
工作温度: -10°C至+80°C,短时可达+100°C,可定制抗高温耐低温产品。
产品认证:RoHS认证、CE认证、V0级阻燃认证(可定制)。
产品颜色:黑色、灰色
产品特性:双扣镀锌金属软管,重量比其他产品轻,柔软与弯曲性能好,内部平滑构造在穿引电线时极容易。
双扣结构:有很强的抗拉性、耐高温
应用领域:用于机器人、航天航空设备、高铁地铁、电力发电、铁路轨道交通、船舶、化学工业、通信系统、工程设备安装、工业自动化设备、机床机械设备、照明设备、电气绝缘保护系统等室内外环境的电线电缆保护。

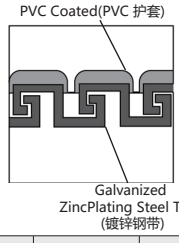

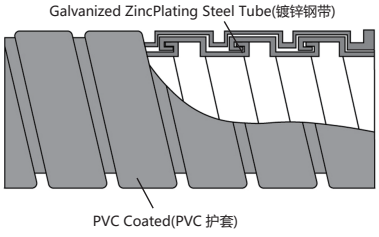

Article No.	Part No.	Metric Size	Trade Size	O.D.	Natural Curve	Max Axial Tension (N)	Pkg Qty (m)
货号	型号	公制规格	英制规格	外径及允许偏差	自然弯曲	最大轴向拉力 (N)	包装数 (m)
A0110.004.0001	JSB-P4-10G	Φ10	5/16"	13.5±0.30	55	590	100
A0110.004.0002	JSB-P4-13G	Φ13	3/8"	16.5±0.35	65	765	100
A0110.004.0003	JSB-P4-16G	Φ16	1/2"	20.0±0.35	85	940	100
A0110.004.0004	JSB-P4-20G	Φ20	3/4"	24.3±0.40	100	1180	50
A0110.004.0005	JSB-P4-25G	Φ25	1"	30.3±0.45	120	1450	50
A0110.004.0006	JSB-P4-32G	Φ32	1 1/4"	38.0±0.50	150	1885	25
A0110.004.0007	JSB-P4-38G	Φ38	1 1/2"	45.0±0.60	180	2240	25
A0110.004.0008	JSB-P4-51G	Φ51	2"	58.0±1.00	220	3000	20

A1. Wiring Ducts
A2. Cable Ties
A3. Din Rails
A4. Cable Markers
A5. Cable Clamps
A6. Wrapping Bands
A7. Nylon Cable Gland
A8. Metal Cable Gland
A9. Plastic Flexible Conduit
A10. Metal Flexible Conduit
A11. Terminal
A12. Copper Tube Terminals
A13. Heat Shrinkable Tubings
A14. Bus Bar Insulators
A15. Tool
A16. Cable Clip
A17. Insulating Nut
A18. Nylon Cable Carrier

CE RoHS

EASCO® DGJ Type Flexible Conduit Adaptor (Stainless Steel)
EASCO® 不锈钢DGJ自固式接头

Materials: Location B,C,G and E are made of 304(316) stainless steel; F are made of chemigums and D is made of stainless steel.
Working temperature: -40℃ ~ +100℃, instantaneously can be +120℃
Feature:
- 304(316) stainless steel , nice looking, compact structure and high strength.
- Ferrule design make conduit connection tightly, easy assembly,and strong pull resistance.
- Waterproof, dustproof, salt proof, acid and alkali resistant, corrosion,alcohol, oil & grease resistant.

材质: B.D.E.G部位采用304(316)不锈钢制成，C.F部位采用丁腈橡胶制成。
工作温度：-40°C至+100°C，短时可达+120°C。
特点:
- 304(316)不锈钢、外型美观、结构紧密、强度高。
- 软管护套设计与软管相扣接紧之设计、装配省时便利，抗拉力强。
- 可防水、防尘、抗盐、耐酸碱、耐腐蚀、酒精、油、脂。

Article No.	Part No.	Suit Metal Conduit	Thick Metal Conduit (厚钢管)		Thin Metal Conduit (薄钢管)		Pkg Qty (pcs)
货号	型号	配套金属软管	Metric Size (公制)	O.D. xWall Thick (外径 x 壁厚)	Metric Size (公制)	O.D. xWall Thick (外径 x 壁厚)	包装数 (个)
A0110.005.0001	DGJ-10	Φ10	#10		#12	12.76x1.60	100
A0110.005.0002	DGJ-12	Φ12(13)	#12	17.00x2.25	#15	15.87x1.60	100
A0110.005.0003	DGJ-16	Φ15(16)	#15	21.25x2.75	#20	19.05x1.80	50
A0110.005.0004	DGJ-20	Φ20(19)	#20	26.75x2.75	#25	25.40x1.80	50
A0110.005.0005	DGJ-25	Φ25	#25	33.50x3.25	#32	31.75x1.80	50
A0110.005.0006	DGJ-32	Φ32	#32	42.25x3.25	#40	38.10x1.80	20
A0110.005.0007	DGJ-38	Φ38(40)	#40	48.00x3.50	#50	50.80x2.00	20
A0110.005.0008	DGJ-51	Φ51(50)	#50	60.00x3.50	#70	63.50x2.50	20
A0110.005.0009	DGJ-64	Φ64(70)	#70	75.50x3.75	#80	76.20x3.20	10
A0110.005.0010	DGJ-75	Φ75(80)	#80	88.50x4.00			5
A0110.005.0011	DGJ-100	Φ100	#100	114x4.00			5

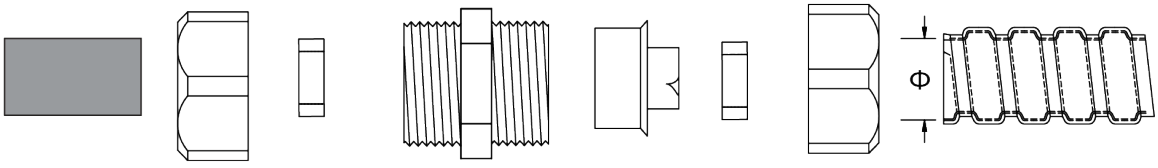

钢管 Steel Pipe | 迫紧螺帽 Sealing Nut B | 夹紧圈 Ring C | 本体 Main unit D | 软管护套 Ferrule E | 夹紧圈 Ring F | 迫紧螺帽 Sealing Nut G | 金属软管 MCR

CE RoHS

EASCO® DKJ Type Flexible Conduit Adaptor (Stainless Steel)
EASCO® 不锈钢DKJ卡套接头

Materials: Location C and F are made of 304(316) stainless steel; E are made of chemigum and D is made of stainless steel.
Working temperature: -40°C ~ +100°C, instantaneously can be +120°C
Feature:
- 304(316) stainless steel , nice looking, compact structure and high strength.
- Ferrule design make conduit connection tightly, easy assembly,and strong pull resistance.
- Waterproof, dustproof, salt proof, acid and alkali resistant, corrosion,alcohol, oil & grease resistant.

材质: D.C.F部位采用304(316)不锈钢制成，E部位采用丁腈橡胶制成。
工作温度：-40°C至+100°C，短时可达+120°C。
特点:
- 304(316)不锈钢、外型美观、结构紧密、强度高。
- 软管护套设计与软管相扣接紧之设计、装配省时便利，抗拉力强。
- 可防水、防尘、抗盐、耐酸碱、耐腐蚀、酒精、油、脂。

Article No.	Part No.	Suit Metal Conduit	Thick Metal Conduit (厚钢管)		Thin Metal Conduit (薄钢管)		Pkg Qty (pcs)
货号	型号	配套金属软管	Metric Size (公制)	O.D. xWall Thick (外径 x 壁厚)	Metric Size (公制)	O.D. xWall Thick (外径 x 壁厚)	包装数 (个)
A0110.006.0001	DKJ-10	Φ10	#10		#12	12.76x1.60	100
A0110.006.0002	DKJ-12	Φ12(13)	#12	17.00x2.25	#15	15.87x1.60	100
A0110.006.0003	DKJ-15	Φ15(16)	#15	21.25x2.75	#20	19.05x1.80	50
A0110.006.0004	DKJ-20	Φ20(19)	#20	26.75x2.75	#25	25.40x1.80	50
A0110.006.0005	DKJ-25	Φ25	#25	33.50x3.25	#32	31.75x1.80	50
A0110.006.0006	DKJ-32	Φ32	#32	42.25x3.25	#40	38.10x1.80	20
A0110.006.0007	DKJ-38	Φ38(40)	#40	48.00x3.50	#50	50.80x2.00	20
A0110.006.0008	DKJ-51	Φ51(50)	#50	60.00x3.50	#70	63.50x2.50	20
A0110.006.0009	DKJ-64	Φ64(70)	#70	75.50x3.75	#80	76.20x3.20	10
A0110.006.0010	DKJ-75	Φ75(80)	#80	88.50x4.00			5
A0110.006.0011	DKJ-100	Φ100	#100	114x4.00			5

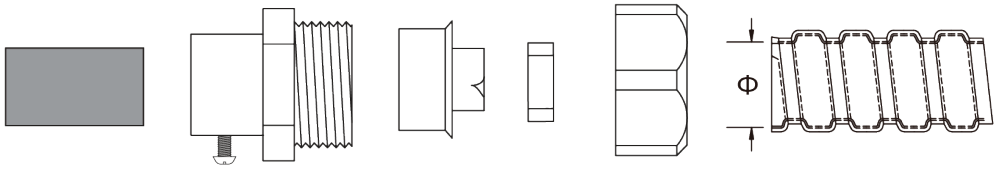

钢管 Steel Pipe | 本体 Main unit C | 软管护套 Ferrule D | 夹紧圈 Ring E | 迫紧螺帽 Sealing Nut F | 金属软管 MCR

A1. Wiring Ducts
A2. Cable Ties
A3. Din Rails
A4. Cable Markers
A5. Cable Clamps
A6. Wrapping Bands
A7. Nylon Cable Gland
A8. Metal Cable Gland
A9. Plastic Flexible Conduit
A10. Metal Flexible Conduit
A11. Terminal
A12. Copper Tube Terminals
A13. Heat Shrinkable Tubings
A14. Bus Bar Insulators
A15. Tool
A16. Cable Clip
A17. Insulating Nut
A18. Nylon Cable Carrier

A1. Wiring Ducts
A2. Cable Ties
A3. Din Rails
A4. Cable Markers
A5. Cable Clamps
A6. Wrapping Bands
A7. Nylon Cable Gland
A8. Metal Cable Gland
A9. Plastic Flexible Conduit
A10. Metal Flexible Conduit
A11. Terminal
A12. Copper Tube Terminals
A13. Heat Shrinkable Tubings
A14. Bus Bar Insulators
A15. Tool
A16. Cable Clip
A17. Insulating Nut
A18. Nylon Cable Carrier

CE RoHS

EASCO® DPJ Type Flexible Conduit Adaptor (Stainless Steel)
EASCO® 不锈钢DPJ端式接头

Materials: Location A, C and F are made of 304(316)stainless steel, B, E are made of chemigums , and D is made of stainless steel.
Working temperature: -40℃ ~ +100℃, instantaneously can be +120℃
Feature:
- 304(316) stainless steel , nice looking, compact structure and high strength.
- Ferrule design make conduit connection tightly, easy assembly,and strong pull resistance.
- Waterproof, dustproof, salt proof, acid and alkali resistant, corrosion,alcohol, oil & grease resistant.

材质: A.C.D.F部位采用304(316)不锈钢制成，B.E部分采用丁腈橡胶制成。
工作温度：-40°C至+100°C，短时可达+120°C。
特点:
- 304(316)不锈钢、外型美观、结构紧密、强度高。
- 软管护套设计与软管相扣接紧之设计、装配省时便利，抗拉力强。
- 可防水、防尘、抗盐、耐酸碱、耐腐蚀、酒精、油、脂。

Article No.	Part No.	Suit Metal Conduit Metric (Φ)	Suit Metal Conduit Trade Size (Φ)	Thread Metric Size	Thread O.D. (D1)	Thread Length (L1)	Wrench (SW)	Pkg Qty (pcs)
货号	型号	配套金属软管公制 (Φ)	配套金属软管英制 (Φ)	螺纹标准 (公制)	螺纹外径 (D1)	螺纹长度 (L1)	扳手 (SW)	包装数 (个)
A0110.007.0001	M12	Φ6	3/16"	M12x1.5	12.0	7	18.0/16.0	100
A0110.007.0002	M14	Φ8	5/16"	M14x1.5	14.0	8	24.0/22.0	50
A0110.007.0003	M16	Φ10	1/4"	M16x1.5	16	8	24.0/22.0	50
A0110.007.0004	M18	Φ12(13)	3/8"	M18x1.5	18.0	10	26.0	50
A0110.007.0005	M20	Φ15(16)	1/2"	M20x1.5	20.0	10	30.0	50
A0110.007.0006	M24	Φ15(16)	1/2"	M24x1.5	24.0	10	30.0	50
A0110.007.0007	M25	Φ20(19)	3/4"	M25x1.5	25.0	12	35.0	25
A0110.007.0008	M27	Φ15(16)	1/2"	M27x2.0	27.0	10	30.0	50
A0110.007.0009	M30	Φ20(19)	3/4"	M30x2.0	30.0	12	35.0	25
A0110.007.0010	M32	Φ25	1"	M32x1.5	32.0	12	43.0	20
A0110.007.0011	M33	Φ25	1"	M33x2.0	33.0	12	43.0	20
A0110.007.0012	M36	Φ25	1"	M36x2.0	36.0	12	43.0	20
A0110.007.0013	M40	Φ32	1 1/4"	M40x2.0	40.0	14	52.0	10
A0110.007.0014	M42	Φ32	1 1/4"	M42x2.0	42.0	14	52.0	10
A0110.007.0015	M48	Φ38(40)	1 1/2"	M48x2.0	48.0	14	60.0	10
A0110.007.0016	M50	Φ38(40)	1 1/2"	M50x2.0	50.0	14	60.0	10
A0110.007.0017	M60	Φ51(50)	2"	M60x2.0	60.0	15	75.0	5
A0110.007.0018	M63	Φ51(50)	2"	M63x1.5	63.0	15	75.0	5
A0110.007.0019	M64	Φ51(50)	2"	M64x2.0	64.0	15	75.0	5
A0110.007.0020	M76	Φ64(70)	2 1/2"	M76x2.0	76	20	89.0/87.0	2
A0110.007.0021	PG7	Φ6	3/16"	PG7	12.5	7	18.0/16.0	100
A0110.007.0022	PG9	Φ8	5/16"	PG9	15.2	8	24.0/22.0	50
A0110.007.0023	PG9	Φ10	1/4"	PG9	15.2	8	24.0/22.0	50
A0110.007.0024	PG11	Φ12(13)	3/8"	PG11	18.6	10	26.0	50
A0110.007.0025	PG13.5	Φ15(16)	1/2"	PG13.5	20.4	10	30.0	50
A0110.007.0026	PG16	Φ15(16)	1/2"	PG16	22.5	10	30.0	50
A0110.007.0027	PG21	Φ20(19)	3/4"	PG21	28.3	12	35.0	25
A0110.007.0028	PG29	Φ25	1"	PG29	37	12	43.0	20
A0110.007.0029	PG29	Φ32	1 1/4"	PG29	37	14	52.0	10
A0110.007.0030	PG36	Φ38(40)	1 1/2"	PG36	47	14	60.0	10
A0110.007.0031	PG42	Φ38(40)	1 1/2"	PG42	54	14	60.0	10
A0110.007.0032	PG48	Φ51(50)	2"	PG48	59.3	15	75.0	5

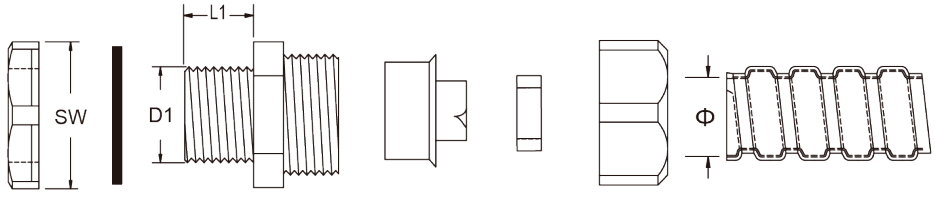

螺母	垫片	本体	软管护套	夹紧圈	迫紧螺帽	金属软管
LockNut	O-Ring	Main unit	Ferrule	Ring	Sealing Nut	MCR
A	B	C	D	E	F	

A1. Wiring Ducts
A2. Cable Ties
A3. Din Rails
A4. Cable Markers
A5. Cable Clamps
A6. Wrapping Bands
A7. Nylon Cable Gland
A8. Metal Cable Gland
A9. Plastic Flexible Conduit
A10. Metal Flexible Conduit
A11. Terminal
A12. Copper Tube Terminals
A13. Heat Shrinkable Tubings
A14. Bus Bar Insulators
A15. Tool
A16. Cable Clip
A17. Insulating Nut
A18. Nylon Cable Carrier

CE RoHS

EASCO® DPJ Type Flexible Conduit Adaptor (Stainless Steel)
EASCO® 不锈钢DPJ端式接头

Article No.	Part No.	Suit Metal Conduit Metric (Φ)	Suit Metal Conduit Trade Size (Φ)	Thread Metric Size	Thread O.D. (D1)	Thread Length (L1)	Wrench (SW)	Pkg Qty (pcs)
货号	型号	配套金属软管公制 (Φ)	配套金属软管英制 (Φ)	螺纹标准 (公制)	螺纹外径 (D1)	螺纹长度 (L1)	扳手 (SW)	包装数 (个)
A0110.007.0033	G1/4	Φ6	3/16"	G1/4"	13.2	7	18.0/16.0	100
A0110.007.0034	G3/8	Φ8	5/16"	G3/8"	16.5	8	24.0/22.0	50
A0110.007.0035	G3/8	Φ10	1/4"	G3/8"	16.5	8	24.0/22.0	50
A0110.007.0036	G3/8	Φ12(13)	3/8"	G3/8"	16.5	10	26.0	50
A0110.007.0037	G1 /2	Φ15(16)	1/2"	G1/2"	21.3	10	30.0	50
A0110.007.0038	G3/4	Φ20(19)	3/4"	G3/4″	26.6	12	35.0	25
A0110.007.0039	G1	Φ25	1"	G1"	33.4	12	43.0	20
A0110.007.0040	G1 1/4	Φ32	1 1/4"	G1 1/4"	42.1	14	52.0	10
A0110.007.0041	G1 1/2	Φ38(40)	1 1/2"	G1 1/2"	47.8	14	60.0	10
A0110.007.0042	G2	Φ51(50)	2"	G2"	59.6	15	75.0	5
A0110.007.0043	G2 1/2	Φ64(70)	2 1/2"	G2 1/2"	75.1	20	89.0/87.0	2

CE RoHS

EASCO® DPN Type Flexible Conduit Adaptor (Stainless Steel)
EASCO® 不锈钢DPN内牙式接头

Materials: Location C and F are made of 304(316) stainless steel;D is made of stainless steel.
Specification of thread: G (Metric thread can be customized).
Feature: -40℃ ~ +100℃, instantaneously can be +120℃
Property: Female thread type is suitable for connection with threaded steel conduit or external thread connection.
材质:D.C.F部位采用优质304(316)不锈钢制成。
螺纹规格:英制 (G),公制螺纹可定做。
工作温度: -40°C至+100°C,短时可达+120°C。
产品特性:内螺纹型用于接带螺纹钢管或配有外螺纹的连接件均可。

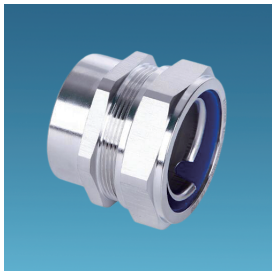

Article No.	Part No.	Suit Metal Conduit (Φ)	G	NPT	Pkg Qty (pcs)
货号	型号	配套金属软管(Φ)	英制	美制	包装数 (个)
A0110.008.0001	DPN-13	Φ12(13)	G3/8"	NPT3/8	50
A0110.008.0002	DPN-16	Φ15(16)	G1/2"	NPT1/2	50
A0110.008.0003	DPN-20	Φ20(19)	G3/4"	NPT3/4	25
A0110.008.0004	DPN-25	Φ25	G1"	NPT1	20
A0110.008.0005	DPN-32	Φ32	G1/1/4"	NPT1/1/4	10
A0110.008.0006	DPN-38	Φ38(40)	G1/1/2"	NPT1/1/2	10
A0110.008.0007	DPN-51	Φ51(50)	G2"	NPT2	5
A0110.008.0008	DPN-64	Φ64(70)	G2/1/2"	NPT2/1/2	2
A0110.008.0009	DPN-75	Φ75(80)	G3"	NPT3	2
A0110.008.0010	DPN-100	Φ100	G4"	NPT4	2

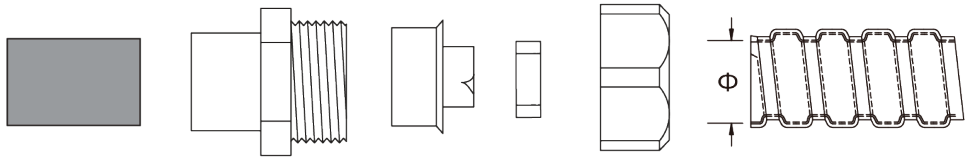

钢管 Steel Pipe | 本体 Main unit C | 软管护套 Ferrule D | 夹紧圈 Ring E | 迫紧螺帽 Sealing Nut F | 金属软管 MCR

A1. Wiring Ducts
A2. Cable Ties
A3. Din Rails
A4. Cable Markers
A5. Cable Clamps
A6. Wrapping Bands
A7. Nylon Cable Gland
A8. Metal Cable Gland
A9. Plastic Flexible Conduit
A10. Metal Flexible Conduit
A11. Terminal
A12. Copper Tube Terminals
A13. Heat Shrinkable Tubings
A14. Bus Bar Insulators
A15. Tool
A16. Cable Clip
A17. Insulating Nut
A18. Nylon Cable Carrier

CE RoHS

EASCO® DWJ90° Type Flexible Conduit Adaptor (Stainless Steel-L Type Adaptor)
EASCO® 不锈钢DWJ90°接头

Materials: A, C, F parts are made of 304(316) stainless steel.; B and E are made of chemigum and D is made of stainless steel.
Specification of thread: Metric,G
Working temperature: -40℃ ~ +100℃, instantaneously can be +120℃
Property:90 degrees after connected with box , 304 stainless steel material, nice looking, compact structure, high strength
Besides the following specifications, the size and thread standard can be varied at your discretion as per requirements.
材质: A.C.D.F部位采用304(316)不锈钢制成，B.E部位采用丁腈橡胶制成。
螺纹规格：公制 (M)，英制 (G)
工作温度：-40°C至+100°C，短时可达+120°C。
产品特性：接合后和箱体成90度，304(316)不锈钢，外型美观，结构紧密，强度高。

Article No.	Part No.	Metric Size (Φ)	Thread Size (Φ)	G	Metric	Pkg Qty (pcs)
货号	型号	适配软管公制 (Φ)	适配软管英制 (Φ)	英制	公制	包装数 (个)
A0110.009.0001	G3/8	Φ12(13)	3/8"	G3/8"	M16x1.5	20
A0110.009.0002	G1/2	Φ15(16)	1/2"	G1/2"	M20x1.5	20
A0110.009.0003	G3/4	Φ20(19)	3/4"	G3/4"	M25x1.5	20
A0110.009.0004	90 G1	Φ25	1"	G1"	M32x1.5	10
A0110.009.0005	G1 1/4	Φ32	1 1/4"	G1/1/4"	M40x1.5	10
A0110.009.0006	G1 1/2	Φ38(40)	1 1/2"	G1/1/2"	M50x1.5	5
A0110.009.0007	G2	Φ51(50)	2"	G2"	M63x1.5	2
A0110.009.0008	G2 1/2	Φ64(70)	2 1/2"	G2/1/2"	M76x2.0	2
A0110.009.0009	G3	Φ75(80)	3"	G3"	M88x2.0	1
A0110.009.0010	G4	Φ100	4"	G4"	M114x2.0	1
A0110.009.0011	M16	Φ12(13)	3/8"	G3/8"	M16x1.5	20
A0110.009.0012	M20	Φ15(16)	1/2"	G1/2"	M20x1.5	20
A0110.009.0013	M25	Φ20(19)	3/4"	G3/4"	M25x1.5	20
A0110.009.0014	M32	Φ25	1"	G1"	M32x1.5	10
A0110.009.0015	M40	Φ32	1 1/4"	G1/1/4"	M40x1.5	10
A0110.009.0016	M50	Φ38(40)	1 1/2"	G1/1/2"	M50x1.5	5
A0110.009.0017	M63	Φ51(50)	2"	G2"	M63x1.5	2
A0110.009.0018	M76	Φ64(70)	2 1/2"	G2/1/2"	M76x2.0	2
A0110.009.0019	M88	Φ75(80)	3"	G3"	M88x2.0	1
A0110.009.0020	M114	Φ100	4"	G4"	M114x2.0	1

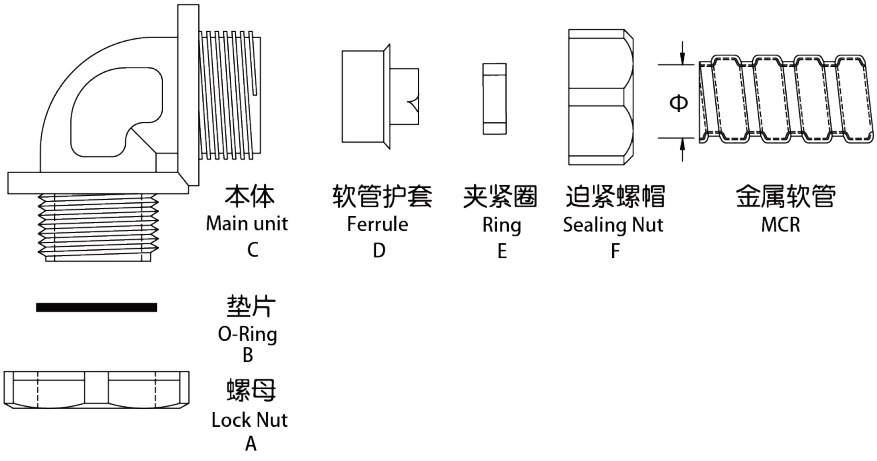

CE RoHS

EASCO® Flexible Conduit Adaptor (Stainless Steel & With Secure Lock)
EASCO® 不锈钢带锁紧金属软管电缆接头

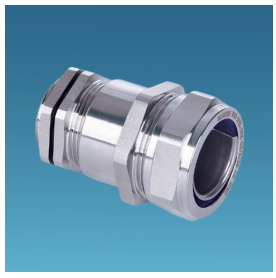

Materials: A,C,F,G parts are 304(316) Stainless Steel. D part is PA66, B,E,H parts are NBR Chemigum
Working temperature: -40℃ ~ +100℃, instantaneously can be +120℃
Thread Specifications: Metric,PG,G
Protection classification: IP68
Feature:
- 304(316) stainless steel , nice looking, compact structure and high strength.
- Ferrule design make conduit connection tightly, easy assembly,and strong pull resistance.
- Waterproof, dustproof, salt proof, acid and alkali resistant, corrosion,alcohol, oil & grease resistant.

材质: A.C.F.G.I部位采用304(316)不锈钢制成，D部位采用尼龙PA66制成，B.E.H采用丁腈橡胶。
工作温度：-40°C至+100°C，短时可达+120°C。
产品规格：公制(M)、德制(PG)、英制(G)、美制(NPT)
防护等级：IP68
特点:304(316)不锈钢、外型美观、结构紧密、强度高。软管护套设计与软管相扣接紧之设计、装配省时便利，抗拉力强。可防水、防尘、抗盐、耐酸碱、耐腐蚀、酒精、油、脂。

Article No.	Part No.	Thread Size	Cable Range	Suit Metal Conduit Metric(Φ)	Suit Metal Conduit Trade Size (Φ)	Thread O.D. (D1)	Thread Length (L1)	Wrench Size	Pkg Qty (pcs)
货号	型号	螺纹尺寸	电缆外径	配套金属软管公制 (Φ)	配套金属软管英制 (Φ)	螺纹外径 (D1)	螺纹长度 (L1)	扳手尺寸	包装数 (个)
A0110.010.0001	M16x1.5/10	M16x1.5	4-8	Φ10	1/4"	16	7	17	100
A0110.010.0002	M20x1.5/13	M20x1.5	8-12	Φ12(13)	3/8"	20	8	18	100
A0110.010.0003	M20x1.5/16	M20x1.5	8-12	Φ15(16)	1/2"	20	8	23	100
A0110.010.0004	M24x1.5/16	M24x1.5	10-14	Φ15(16)	1/2"	24	10	23	100
A0110.010.0005	M25x1.5/20	M25x1.5	11-16	Φ19(20)	3/4"	25	11	22	50
A0110.010.0006	M27x2.0/20	M27x2.0	13-18	Φ19(20)	3/4"	27	11	22	50
A0110.010.0007	M30x2.0/20	M30x2.0	14-20	Φ19(20)	3/4"	30	11	22	50
A0110.010.0008	M32x1.5/25	M32x1.5	15-22	Φ25	1"	32	11	28	50
A0110.010.0009	M33x2.0/25	M33x2.0	15-22	Φ25	1"	33	11	28	50
A0110.010.0010	M36x2.0/25	M36x2.0	18-25	Φ25	1"	36	11	28	50
A0110.010.0011	M40x1.5/32	M40x1.5	22-28	Φ32	1 1/4"	40	12	30	25
A0110.010.0012	M42x2.0/32	M42x2.0	24-30	Φ32	1 1/4"	42	13	30	25
A0110.010.0013	M48x2.0/38	M48x2.0	25-32	Φ38(40)	1 1/2"	48	13	30	25
A0110.010.0014	M50x1.5/38	M50x1.5	28-36	Φ38(40)	1 1/2"	50	13	32	25
A0110.010.0015	M54x2.0/38	M54x2.0	32-38	Φ38(40)	1 1/2"	54	14	32	25
A0110.010.0016	M60x2.0/51	M60x2.0	37-44	Φ51(50)	2"	60	14	32	25
A0110.010.0017	M63x1.5/51	M63x1.5	37-44	Φ51(50)	2"	63	14	34	10
A0110.010.0018	M64x2.0/51	M64x2.0	37-44	Φ51(50)	2"	64	14	34	10
A0110.010.0019	M72x2.0/64	M72x2.0	42-52	Φ64	2 1/2"	72	15	38	10
A0110.010.0020	M76x2.0/64	M76x2.0	48-55	Φ64	2 1/2"	76	17	38	10
A0110.010.0021	PG13.5	PG13.5	8-12	Φ15(16)	1/2"	20.4	8	23	100
A0110.010.0022	PG16	PG16	10-14	Φ15(16)	1/2"	22.5	10	23	100
A0110.010.0023	PG21	PG21	13-18	Φ19(20)	3/4"	28.3	11	23	50
A0110.010.0024	PG29	PG29	18-25	Φ25	1"	37	11	30	50
A0110.010.0025	PG36	PG36	25-32	Φ32	1 1/4"	47	12	32	25
A0110.010.0026	PG42	PG42	32-38	Φ38(40)	1 1/2"	54	13	34	10
A0110.010.0027	PG48	PG48	37-44	Φ51(50)	2"	59.3	14	34	10
A0110.010.0028	G1/2	G1/2"	8-12	Φ15(16)	1/2"	21.3	8	23	100
A0110.010.0029	G3/4	G3/4"	13-18	Φ19(20)	3/4"	26.6	11	22	50
A0110.010.0030	G1	G1"	15-22	Φ25	1"	33.4	11	28	50
A0110.010.0031	G1 1/4	G1 1/4"	22-30	Φ32	1 1/4"	42.1	12	30	25
A0110.010.0032	G1 1/2	G1 1/2"	25-32	Φ38(40)	1 1/2"	47.8	13	32	25
A0110.010.0033	G2	G2"	37-44	Φ51(50)	2"	59.6	14	34	10

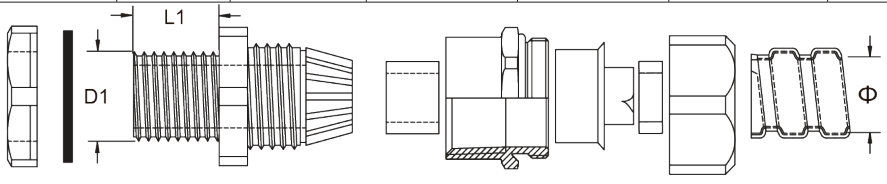

螺母 LockNut A | 垫片 O-Ring B | 本体 Body C | 夹紧爪 Claw D | 夹紧圈 Seal E | 连接件 Connectors F | 软管护套 Ferrule G | 夹紧圈 Ring H | 迫紧螺帽 Sealing Nut I | 金属软管 MCR

A1. Wiring Ducts
A2. Cable Ties
A3. Din Rails
A4. Cable Markers
A5. Cable Clamps
A6. Wrapping Bands
A7. Nylon Cable Gland
A8. Metal Cable Gland
A9. Plastic Flexible Conduit
A10. Metal Flexible Conduit
A11. Terminal
A12. Copper Tube Terminals
A13. Heat Shrinkable Tubings
A14. Bus Bar Insulators
A15. Tool
A16. Cable Clip
A17. Insulating Nut
A18. Nylon Cable Carrier

CE RoHS

EASCO® Flexible Conduit Adaptor (Stainless Steel & Enlarge)
EASCO® 不锈钢扩径接头

Materials:304SS Stainless Steel.
Working temperature: -40℃ ~ +100℃, instantaneously can be +120℃
Thread type：Metric , PG.
Waterproof： IP68
材质: 采用304不锈钢制成
工作温度：-40℃至+100℃，短时可达+120℃。
螺纹规格：公制(M)、德制 (PG) 其他螺纹规格可定制
防护等级：IP68

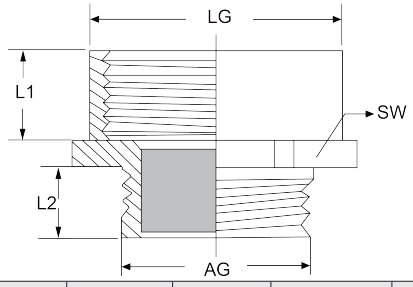

Article No.	Part No. (型号)		Thread O.D. (AG)	Thread I.D. (LG)	Inner Thread Dia (L1)	Outer Thread Dia (L2)	Wrench Size (SW)
货号	Hexagon (六角形)	Circula (圆形)	螺纹外径 (AG)	螺纹内径 (LG)	内螺纹直径 (L1)	外螺纹直径 (L2)	扳手 (SW)
A0110.011.0001	M12-M16	M12-M16Y	M12x1.5	M16x1.5	10	5	18
A0110.011.0002	M16-M20	M16-M20Y	M16x1.5	M20x1.5	12	6	22
A0110.011.0003	M20-M25	M20-M25Y	M20x1.5	M25x1.5	13	8	27
A0110.011.0004	M25-M32	M25-M32Y	M25x1.5	M32x1.5	15	7.5	35
A0110.011.0005	M32-M40	M32-M40Y	M32x1.5	M40x1.5	15	10	45
A0110.011.0006	M40-M50	M40-M50Y	M40x1.5	M50x1.5	16	10	55
A0110.011.0007	M50-M63	M50-M63Y	M50x1.5	M63x1.5	16	9	65
A0110.011.0008	PG7-PG9	PG7-PG9Y	PG7	PG9	10	5	17
A0110.011.0009	PG9-PG11	PG9-PG11Y	PG9	PG11	12	6.5	20
A0110.011.0010	PG11-PG13.5	PG11-PG13.5Y	PG11	PG13.5	12	6	22
A0110.011.0011	PG13.5-PG16	PG13.5-PG16Y	PG13.5	PG16	13	6.5	24
A0110.011.0012	PG16-PG21	PG16-PG21Y	PG16	PG21	14	6.5	30
A0110.011.0013	PG21-PG29	PG21-PG29Y	PG21	PG29	15	8	40
A0110.011.0014	PG29-PG36	PG29-PG36Y	PG29	PG36	17	8	50
A0110.011.0015	PG36-PG42	PG36-PG42Y	PG36	PG42	16	9	57
A0110.011.0016	PG42-PG48	PG42-PG48Y	PG42	PG48	16	9	65

CE RoHS

EASCO® Flexible Conduit End Cap(Stainless Steel & Hexagon)
EASCO® 不锈钢六角闷盖

Materials: 304SS Stainless Steel.
Feature: -40℃ ~ +100℃, instantaneously can be +120℃
hread type: Metric , PG. Customization is acceptable.
Feature: small thread (Outside), big thread (inside)
材质:采用304不锈钢制成
螺纹规格:公制(M)、德制(PG)其他螺纹规格可定制。
工作温度: -40°C至+100°C,短时可达+120°C。
防护等级:IP68

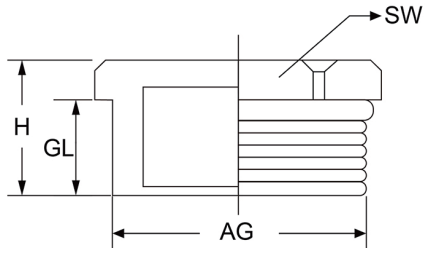

Article No.	Part No.	Thread Size	Thread Length (GL)	Height (H)	Thread Dia (AG)	Wrench Size (SW)	Pkg Qty (pcs)
货号	型号	螺纹尺寸	螺纹长度 (GL)	高度 (H)	螺纹直径 (AG)	扳手 (SW)	包装数 (个)
A0110.012.0001	M12x1.5	M12x1.5	5	8	12	14	100
A0110.012.0002	M16x1.5	M16x1.5	6	9	16	18	100
A0110.012.0003	M18x1.5	M18x1.5	6	10	18	20	100
A0110.012.0004	M20x1.5	M20x1.5	6	10	20	22	100
A0110.012.0005	M22x1.5	M22x1.5	7	10	22	24	100
A0110.012.0006	M24x1.5	M24x1.5	7	11	24	26	100
A0110.012.0007	M25x1.5	M25x1.5	7	11	25	27	100
A0110.012.0008	M32x1.5	M32x1.5	7	11	32	34	50
A0110.012.0009	M36x1.5	M36x2.0	8	13	36	40	50
A0110.012.0010	M40x1.5	8M40x1.5	8	13	40	42	20
A0110.012.0011	M48x1.5	M48x2.0	8	13	48	52	20
A0110.012.0012	M50x1.5	M50x1.5	9	13	50	54	20
A0110.012.0013	M54x1.5	M54x1.5	10	15	54	60	20
A0110.012.0014	M63x1.5	M63x1.5	10	17	63	70	20
A0110.012.0015	PG7	PG7	5	8	12.5	14	100
A0110.012.0016	PG9	PG9	6	9	12.5	18	100
A0110.012.0017	PG11	PG11	6	10	18.6	20	100
A0110.012.0018	PG13.5	PG13.5	7	10	20.4	22	100
A0110.012.0019	PG16	PG16	17	10	22.5	24	100
A0110.012.0020	PG21	PG21	7	11	28.3	30	50
A0110.012.0021	PG29	PG29	8	13	37	40	50
A0110.012.0022	PG36	PG36	8	13	47	50	20
A0110.012.0023	PG42	PG42	9	15	54	60	20
A0110.012.0024	PG48	PG48	10	17	59.3	62	20

A1. Wiring Ducts
A2. Cable Ties
A3. Din Rails
A4. Cable Markers
A5. Cable Clamps
A6. Wrapping Bands
A7. Nylon Cable Gland
A8. Metal Cable Gland
A9. Plastic Flexible Conduit
A10. Metal Flexible Conduit
A11. Terminal
A12. Copper Tube Terminals
A13. Heat Shrinkable Tubings
A14. Bus Bar Insulators
A15. Tool
A16. Cable Clip
A17. Insulating Nut
A18. Nylon Cable Carrier

A1. Wiring Ducts
A2. Cable Ties
A3. Din Rails
A4. Cable Markers
A5. Cable Clamps
A6. Wrapping Bands
A7. Nylon Cable Gland
A8. Metal Cable Gland
A9. Plastic Flexible Conduit
A10. Metal Flexible Conduit
A11. Terminal
A12. Copper Tube Terminals
A13. Heat Shrinkable Tubings
A14. Bus Bar Insulators
A15. Tool
A16. Cable Clip
A17. Insulating Nut
A18. Nylon Cable Carrier

CE RoHS

EASCO® Flexible Conduit Adaptor (Stainless Steel & Thinning)
EASCO® 不锈钢缩径接头

Materials:304SS Stainless Steel.
Working temperature: -40℃ ~ +100℃, instantaneously can be +120℃
Thread type：Metric , PG. Customization is acceptable.
Feature： small thread (Outside), big thread (inside)
材质: 采用304不锈钢制成
工作温度：-40℃至+100℃，短时可达+120℃。
螺纹规格：公制(M)、德制 (PG) 其他螺纹规格可定制
产品特性：小螺纹(外)转大螺纹(内)

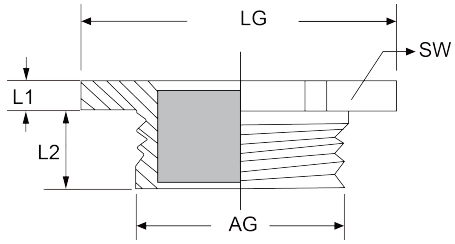

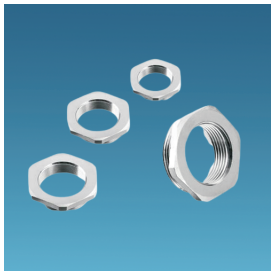

Article No.	Part No. (型号)		Thread O.D. (AG)	Thread I.D. (LG)	Inner Thread Dia (L1)	Outer Thread Dia (L2)	Wrench Size (SW)
货号	Hexagon (六角形)	Circula (圆形)	螺纹外径 (AG)	螺纹内径 (LG)	内螺纹直径 (L1)	外螺纹直径 (L2)	扳手 (SW)
A0110.013.0001	M16-M12	M16-M12Y	M16x1.5	M12x1.5	9	6	18
A0110.013.0002	M20-M16	M20-M16Y	M20x1.5	M16x1.5	10	7	22
A0110.013.0003	M25-M20	M25-M20Y	M25x1.5	M20x1.5	10	7	27
A0110.013.0004	M32-M25	M32-M25Y	M32x1.5	M25x1.5	11.5	8	35
A0110.013.0005	M40-M32	M40-M32Y	M40x1.5	M32x1.5	13	9	42
A0110.013.0006	M50-M40	M50-M40Y	M50x1.5	M40x1.5	14	9	57
A0110.013.0007	M63-M50	M63-M50Y	M63x1.5	M50x1.5	14	11	66
A0110.013.0008	PG9-PG7	PG9-PG7Y	PG9	PG7	9	6	17
A0110.013.0009	PG11-PG9	PG11-PG9Y	PG11	PG9	11	7	20
A0110.013.0010	PG13.5-PG11	PG13.5-PG11Y	PG13.5	PG11	10	7	22
A0110.013.0011	PG16-PG13.5	PG16-PG13.5Y	PG16	PG13.5	11	7	24
A0110.013.0012	PG21-PG16	PG21-PG16Y	PG21	PG16	11	7	30
A0110.013.0013	PG29-PG21	PG29-PG21Y	PG29	PG21	12.5	8	40
A0110.013.0014	PG36-PG29	PG36-PG29Y	PG36	PG29	13	9	50
A0110.013.0015	PG42-PG36	PG42-PG36Y	PG42	PG36	15	9	57
A0110.013.0016	PG48-PG42	PG48-PG42Y	PG48	PG42	15	10	65

CE RoHS

EASCO® Flexible Conduit End Cap(Stainless Steel & Circular)
EASCO® 不锈钢圆形闷盖

Materials: 304SS Stainless Steel.
Thread type: Metric , PG. Customization is acceptable.
Feature: -40℃ ~ +100℃, instantaneously can be +120℃
Feature: small thread (Outside), big thread (inside)
材质:采用304不锈钢制成。
螺纹规格:公制(M)、德制(PG)其他螺纹规格可定制。
工作温度: -40℃至+100℃,短时可达+120℃。
产品特性:小螺纹(外)转大螺纹(内)

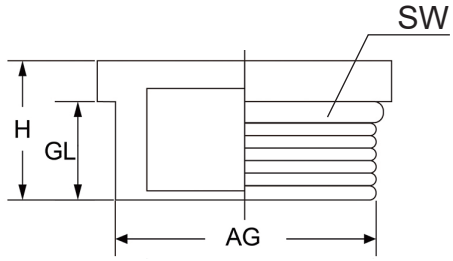

Article No.	Part No.	Thread Size	Thread Length (GL)	Height (H)	Thread Dia (AG)	Wrench Size (SW)	Pkg Qty (pcs)
货号	型号	螺纹尺寸	螺纹长度 (GL)	高度 (H)	螺纹直径 (AG)	扳手 (SW)	包装数 (个)
A0110.014.0001	M12x1.5	M12x1.5	5	8	12	14	100
A0110.014.0002	M16x1.5	M16x1.5	6	9	16	18	100
A0110.014.0003	M18x1.5	M18x1.5	6	10	18	20	100
A0110.014.0004	M20x1.5	M20x1.5	6	10	20	22	100
A0110.014.0005	M22x1.5	M22x1.5	7	10	22	24	100
A0110.014.0006	M24x1.5	M24x1.5	7	11	24	26	100
A0110.014.0007	M25x1.5	M25x1.5	7	11	25	27	100
A0110.014.0008	M32x1.5	M32x1.5	7	11	32	34	50
A0110.014.0009	M36x1.5	M36x2.0	8	13	36	40	50
A0110.014.0010	M40x1.5	8M40x1.5	8	13	40	42	20
A0110.014.0011	M48x1.5	M48x2.0	8	13	48	52	20
A0110.014.0012	M50x1.5	M50x1.5	9	13	50	54	20
A0110.014.0013	M54x1.5	M54x1.5	10	15	54	60	20
A0110.014.0014	M63x1.5	M63x1.5	10	17	63	70	20
A0110.014.0015	PG7	PG7	5	8	12.5	14	100
A0110.014.0016	PG9	PG9	6	9	12.5	18	100
A0110.014.0017	PG11	PG11	6	10	18.6	20	100
A0110.014.0018	PG13.5	PG13.5	7	10	20.4	22	100
A0110.014.0019	PG16	PG16	7	10	22.5	24	100
A0110.014.0020	PG21	PG21	7	11	28.3	30	50
A0110.014.0021	PG29	PG29	8	13	37	40	50
A0110.014.0022	PG36	PG36	8	13	47	50	20
A0110.014.0023	PG42	PG42	9	15	54	60	20
A0110.014.0024	PG48	PG48	10	17	59.3	62	20

A1. Wiring Ducts
A2. Cable Ties
A3. Din Rails
A4. Cable Markers
A5. Cable Clamps
A6. Wrapping Bands
A7. Nylon Cable Gland
A8. Metal Cable Gland
A9. Plastic Flexible Conduit
A10. Metal Flexible Conduit
A11. Terminal
A12. Copper Tube Terminals
A13. Heat Shrinkable Tubings
A14. Bus Bar Insulators
A15. Tool
A16. Cable Clip
A17. Insulating Nut
A18. Nylon Cable Carrier

A1. Wiring Ducts
A2. Cable Ties
A3. Din Rails
A4. Cable Markers
A5. Cable Clamps
A6. Wrapping Bands
A7. Nylon Cable Gland
A8. Metal Cable Gland
A9. Plastic Flexible Conduit
A10. Metal Flexible Conduit
A11. Terminal
A12. Copper Tube Terminals
A13. Heat Shrinkable Tubings
A14. Bus Bar Insulators
A15. Tool
A16. Cable Clip
A17. Insulating Nut
A18. Nylon Cable Carrier

CE RoHS

EASCO® Stainless Steel Emt Male Compression Couplings
EASCO® 不锈钢 Emt 外螺纹压缩联轴器

Materials:Manufactured in type 304/316 stainless steel for increased corrosion resistance.
Features:Adopt standard electrolytic polishing to increase corrosion resistance and aesthetic appearance
Set screws provide fixed alignment and positive ground continuity and allows easy insertion of grounding conductor for thru or end connection
Applications:To ground and secure EMT sections together
材质: 采用 304/316 不锈钢制造,具有更高的耐腐蚀性。
特征1:采用标准电解抛光以增加耐腐蚀性和美观的外观。
特征2:固定螺钉提供固定对准和可靠的接地连续性,并允许轻松插入接地导体以进行直通或端接。
应用:将 EMT 部分接地并固定在一起。

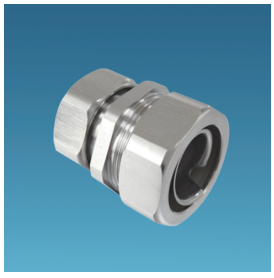

Article No.	Trade Size (in)	A(mm)	B(mm)	C(mm)	D(mm)	O.D.(mm)	Weightpereach (kg)
货号	螺纹 (in)						重量 (Kg)
A0110.031.0001	1/2	52.7	26.7	34.3	13.7	17.9	0.07
A0110.031.0002	3/4	53.3	31.8	34.3	13.7	23.4	0.09
A0110.031.0003	1	55.9	39.4	38.1	14.5	29.5	0.14
A0110.031.0004	1 1/4	63.5	49.0	45.0	14.5	38.4	0.22
A0110.031.0005	1 1/2	66.0	57.2	48.3	15.2	44.2	0.27
A0110.031.0006	2	70.4	69.9	54.0	16.5	55.9	0.39
A0110.031.0007	2 1/2	87.6	86.1	59.9	18.0	72.9	0.70
A0110.031.0008	3	86.9	105.7	63.8	20.8	88.9	1.15
A0110.031.0009	4	91.4	130.8	63.8	20.3	115.3	1.47

CE RoHS

EASCO® Stainless Steel Emt Set Screw Couplings
EASCO® 不锈钢 Emt 紧定螺钉联轴器

Materials:Manufactured in type 304/316 stainless steel for increased corrosion resistance.
Features:Adopt standard electrolytic polishing to increase corrosion resistance and aesthetic appearance
Set screws provide fixed alignment and positive ground continuity and allows easy insertion of grounding conductor for thru or end connection
Applications:To ground and secure EMT sections together
材质: 采用 304/316 不锈钢制造,具有更高的耐腐蚀性。
特征1:采用标准电解抛光以增加耐腐蚀性和美观的外观。
特征2:固定螺钉提供固定对准和可靠的接地连续性,并允许轻松插入接地导体以进行直通或端接。
应用:将 EMT 部分接地并固定在一起。

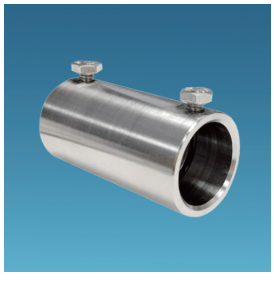

Article No.	Trade Size (in)	Length(mm)	O.D.(mm)	I.D.(mm)	Weightpereach (kg)
货号	螺纹 (in)	长度 (mm)			重量 (Kg)
A0110.032.0001	1/2	45.2	25.1	18.0	0.08
A0110.032.0002	3/4	59.2	30.9	23.7	0.14
A0110.032.0003	1	74.2	36.6	28.6	0.21
A0110.032.0004	1 1/4	96.3	45.6	38.3	0.34
A0110.032.0005	1 1/2	110.7	50.8	44.4	0.40
A0110.032.0006	2	140.2	63.0	55.8	0.68
A0110.032.0007	2 1/2	109.7	80.6	73.2	0.77
A0110.032.0008	3	133.9	96.5	88.8	1.15
A0110.032.0009	4	171.5	121.9	114.5	1.87

CE RoHS

EASCO® DGJ Type Flexible Conduit Adaptor (Stainless Steel)
EASCO® 不锈钢DGJ自固式接头

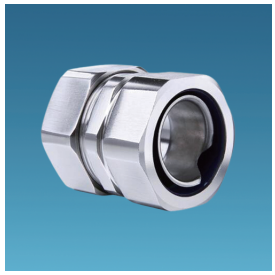

Materials: B,D,G are made of nickel-plated brass，C and F are made of chemigums，E is made of iron.
Working temperature: -40℃ ~ +100℃, instantaneously can be +120℃
Feature:
- Nickel-plated brass, nice looking, compact structure and high strength.
- Ferrule design make conduit connection tightly, easy assembly,and strong pull resistance.
- Water resistant, dust resistant, inactive with salts, acid and alkali resistance,alcohols, oils and greases as well as general solvent.

材质: B.D.G部位采用优质黄铜镀镍，C.F部位采用丁腈橡胶制成，E为铁皮压铸制成。
工作温度：-40°C至+100°C，短时可达+120°C。
特点:
- 优质黄铜镀镍、外型美观、结构紧密、强度高。
- 软管护套设计与软管相扣接紧之设计、装配省时便利，抗拉力强。
- 可防水、防尘、抗盐、耐酸碱、酒精、油、脂及一般溶剂。

Article No.	Part No.	Suit Metal Conduit	Thick Metal Conduit (厚钢管)		Thin Metal Conduit (薄钢管)		Pkg Qty (pcs)
货号	型号	配套金属软管	Metric Size (公制)	O.D. xWall Thick (外径 x 壁厚)	Metric Size (公制)	O.D. xWall Thick (外径 x 壁厚)	包装数 (个)
A0110.015.0001	DGJ-10	Φ10	#10		#12	12.76x1.60	100
A0110.015.0002	DGJ-12	Φ12(13)	#12	17.00x2.25	#15	15.87x1.60	100
A0110.015.0003	DGJ-16	Φ15(16)	#15	21.25x2.75	#20	19.05x1.80	50
A0110.015.0004	DGJ-20	Φ20(19)	#20	26.75x2.75	#25	25.40x1.80	50
A0110.015.0005	DGJ-25	Φ25	#25	33.50x3.25	#32	31.75x1.80	50
A0110.015.0006	DGJ-32	Φ32	#32	42.25x3.25	#40	38.10x1.80	20
A0110.015.0007	DGJ-38	Φ38(40)	#40	48.00x3.50	#50	50.80x2.00	20
A0110.015.0008	DGJ-51	Φ51(50)	#50	60.00x3.50	#70	63.50x2.50	20
A0110.015.0009	DGJ-64	Φ64(70)	#70	75.50x3.75	#80	76.20x3.20	10
A0110.015.0010	DGJ-75	Φ75(80)	#80	88.50x4.00			5
A0110.015.0011	DGJ-100	Φ100	#100	114x4.00			5
A0110.015.0012	DGJ-125	Φ125	#125	140x4.50			5
A0110.015.0013	DGJ-150	Φ150	#150	165x4.50			5

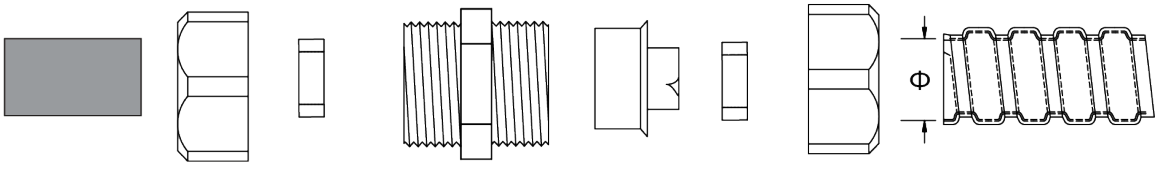

钢管 Steel Pipe | 迫紧螺帽 Sealing Nut B | 夹紧圈 Ring C | 本体 Main unit D | 软管护套 Ferrule E | 夹紧圈 Ring F | 迫紧螺帽 Sealing Nut G | 金属软管 MCR

A1. Wiring Ducts
A2. Cable Ties
A3. Din Rails
A4. Cable Markers
A5. Cable Clamps
A6. Wrapping Bands
A7. Nylon Cable Gland
A8. Metal Cable Gland
A9. Plastic Flexible Conduit
A10. Metal Flexible Conduit
A11. Terminal
A12. Copper Tube Terminals
A13. Heat Shrinkable Tubings
A14. Bus Bar Insulators
A15. Tool
A16. Cable Clip
A17. Insulating Nut
A18. Nylon Cable Carrier

A1. Wiring Ducts
A2. Cable Ties
A3. Din Rails
A4. Cable Markers
A5. Cable Clamps
A6. Wrapping Bands
A7. Nylon Cable Gland
A8. Metal Cable Gland
A9. Plastic Flexible Conduit
A10. Metal Flexible Conduit
A11. Terminal
A12. Copper Tube Terminals
A13. Heat Shrinkable Tubings
A14. Bus Bar Insulators
A15. Tool
A16. Cable Clip
A17. Insulating Nut
A18. Nylon Cable Carrier

CE RoHS

EASCO® DKJ Metal Flexible Conduit Adaptor (Brass)
EASCO® 黄铜DKJ卡套接头

Materials: Location C and F are made of nickel-plated brass; E are made of chemigum and D is made of iron.
Working temperature: -40℃ ~ +100℃, instantaneously can be +120℃
Feature:
- Nickel-plated brass, beautiful outlook, compact structure and high strength.
- Ferrule design make conduit connection tightly, easy assembly,and strong pull resistance.
- Waterproof, dustproof, salt proof, acid and alkali resistant, corrosion,alcohol, oil & grease resistant.

材质: C.F部位优质黄铜镀镍，E部位采用丁腈橡胶制成，D为铁皮压铸制成。
工作温度：-40°C至+100°C，短时可达+120°C。
特点:
- 优质黄铜镀镍、外型美观、结构紧密、强度高。
- 软管护套设计与软管相扣接紧之设计、装配省时便利，抗拉力强。
- 可防水、防尘、抗盐、耐酸碱、酒精、油、脂及一般溶剂。

Article No.	Part No.	Suit Metal Conduit	Thick Metal Conduit (厚钢管)		Thin Metal Conduit (薄钢管)		Pkg Qty (pcs)
货号	型号	配套金属软管	Metric Size (公制)	O.D. xWall Thick (外径 x 壁厚)	Metric Size (公制)	O.D. xWall Thick (外径 x 壁厚)	包装数 (个)
A0110.016.0001	DKJ-10	Φ10	#10		#12	12.76x1.60	100
A0110.016.0002	DKJ-12	Φ12(13)	#12	17.00x2.25	#15	15.87x1.60	100
A0110.016.0003	DKJ-15	Φ15(16)	#15	21.25x2.75	#20	19.05x1.80	50
A0110.016.0004	DKJ-20	Φ20(19)	#20	26.75x2.75	#25	25.40x1.80	50
A0110.016.0005	DKJ-25	Φ25	#25	33.50x3.25	#32	31.75x1.80	50
A0110.016.0006	DKJ-32	Φ32	#32	42.25x3.25	#40	38.10x1.80	20
A0110.016.0007	DKJ-38	Φ38(40)	#40	48.00x3.50	#50	50.80x2.00	20
A0110.016.0008	DKJ-51	Φ51(50)	#50	60.00x3.50	#70	63.50x2.50	20
A0110.016.0009	DKJ-64	Φ64(70)	#70	75.50x3.75	#80	76.20x3.20	10
A0110.016.0010	DKJ-75	Φ75(80)	#80	88.50x4.00			5
A0110.016.0011	DKJ-100	Φ100	#100	114x4.00			5
A0110.016.0012	DKJ-125	Φ125	#125	140x4.50			5
A0110.016.0013	DKJ-150	Φ150	#150	165.00x4.50			5

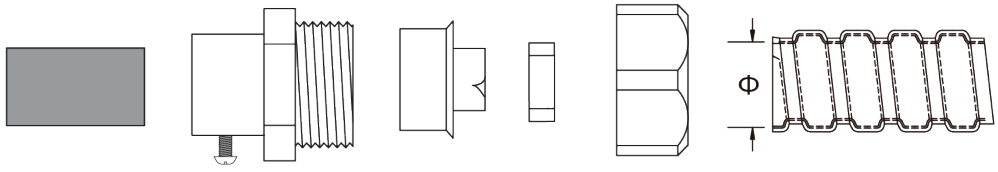

钢管 Steel Pipe | 本体 Main unit C | 软管护套 Ferrule D | 夹紧圈 Ring E | 迫紧螺帽 Sealing Nut F | 金属软管 MCR

CE RoHS

EASCO® DPB Metal Flexible Conduit Adaptor (Brass)
EASCO® 黄铜DPB端式接头

Materials: Location A, C and F are made of nickel-plated brass, B, E are made of chemigums , and D is made of iron.
Working temperature: -40℃ ~ +100℃, instantaneously can be +120℃
Thread Specifications: Metric,PG,G
Feature:
- Nickel-plated brass, beautiful outlook, compact structure and high strength.
- Ferrule design make conduit connection tightly, easy assembly,and strong pull resistance.
- Waterproof, dustproof, salt proof, acid and alkali resistant, corrosion,alcohol, oil & grease resistant.

材质: A.C.F部位优质黄铜镀镍，B.E部分采用丁腈橡胶制成，D为铁皮压铸制成。
工作温度：-40°C至+100°C，短时可达+120°C。
螺纹规格：公制 (M)、德制 (PG)、英制 (G)
特点:
- 优质黄铜镀镍制成、外型美观、结构紧密、强度高比一般金属软管接头高。
- 软管护套设计与软管相扣接紧之设计、装配省时便利，抗拉力强。
- 可防水、防尘、抗盐、耐酸碱、耐腐蚀、酒精、油、脂。

Article No.	Part No.	Suit Metal Conduit Metric (Φ)	Suit Metal Conduit Trade Size (Φ)	Thread Metric Size	Thread O.D. (D1)	Thread Length (L1)	Wrench (SW)	Pkg Qty (pcs)
货号	型号	配套金属软管公制 (Φ)	配套金属软管英制 (Φ)	螺纹标准 (公制)	螺纹外径 (D1)	螺纹长度 (L1)	扳手 (SW)	包装数 (个)
A0110.017.0001	M12	Φ6	3/16"	M12x1.5	12.0	1	18.0/16.0	100
A0110.017.0002	M14	Φ8	5/16"	M14x1.5	14.0	8	24.0/22.0	50
A0110.017.0003	M16	Φ10	1/4"	M16x1.5	16	8	24.0/22.0	50
A0110.017.0004	M18	Φ12(13)	3/8"	M18x1.5	18.0	10	26.0	50
A0110.017.0005	M20	Φ15(16)	1/2"	M20x1.5	20.0	10	30.0	50
A0110.017.0006	M24	Φ15(16)	1/2"	M24x1.5	24.0	10	30.0	50
A0110.017.0007	M25	Φ20(19)	3/4"	M25x1.5	25.0	12	35.0	25
A0110.017.0008	M27	Φ15(16)	1/2"	M27x2.0	27.0	10	30.0	50
A0110.017.0009	M30	Φ20(19)	3/4"	M30x2.0	30.0	12	35.0	25
A0110.017.0010	M32	Φ25	1"	M32x1.5	32.0	12	43.0	20
A0110.017.0011	M33	Φ25	1"	M33x2.0	33.0	12	43.0	20
A0110.017.0012	M36	Φ25	1"	M36x2.0	36.0	12	43.0	20
A0110.017.0013	M40	Φ32	1 1/4"	M40x2.0	40.0	14	52.0	10
A0110.017.0014	M42	Φ32	1 1/4"	M42x2.0	42.0	14	52.0	10
A0110.017.0015	M48	Φ38(40)	1 1/2"	M48x2.0	48.0	14	60.0	10
A0110.017.0016	M50	Φ38(40)	1 1/2"	M50x2.0	50.0	14	60.0	10
A0110.017.0017	M60	Φ51(50)	2"	M60x2.0	60.0	15	75.0	5
A0110.017.0018	M63	Φ51(50)	2"	M63x1.5	63.0	15	75.0	5
A0110.017.0019	M64	Φ51(50)	2"	M64x2.0	64.0	15	75.0	5
A0110.017.0020	M76	Φ64(70)	2 1/2"	M76x2.0	76	20	89.0/87.0	2
A0110.017.0021	PG7	Φ6	3/16"	PG7	12.5	7	18.0/16.0	100
A0110.017.0022	PG9	Φ8	5/16"	PG9	15.2	8	24.0/22.0	50
A0110.017.0023	PG9	Φ10	1/4"	PG9	15.2	8	24.0/22.0	50
A0110.017.0024	PG11	Φ12(13)	3/8"	PG11	18.6	10	26.0	50
A0110.017.0025	PG13.5	Φ15(16)	1/2"	PG13.5	20.4	10	30.0	50
A0110.017.0026	PG16	Φ15(16)	1/2"	PG16	22.5	10	30.0	50
A0110.017.0027	PG21	Φ20(19)	3/4"	PG21	28.3	12	35.0	25
A0110.017.0028	PG29	Φ25	1"	PG29	37	12	43.0	20
A0110.017.0029	PG29	Φ32	1 1/4"	PG29	37	14	52.0	10
A0110.017.0030	PG36	Φ38(40)	1 1/2"	PG36	47	14	60.0	10
A0110.017.0031	PG42	Φ38(40)	1 1/2"	PG42	54	14	60.0	10
A0110.017.0032	PG48	Φ51(50)	2"	PG48	59.3	15	75.0	5

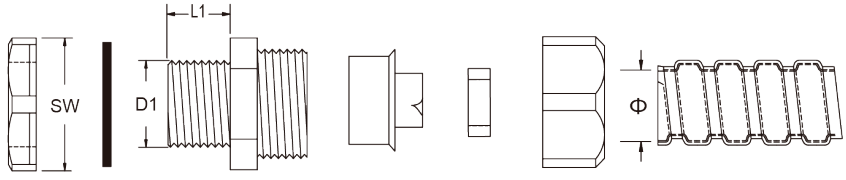

螺母	垫片	本体	软管护套	夹紧圈	迫紧螺帽	金属软管
LockNut	O-Ring	Main unit	Ferrule	Ring	Sealing Nut	MCR
A	B	C	D	E	F	

A1. Wiring Ducts
A2. Cable Ties
A3. Din Rails
A4. Cable Markers
A5. Cable Clamps
A6. Wrapping Bands
A7. Nylon Cable Gland
A8. Metal Cable Gland
A9. Plastic Flexible Conduit
A10. Metal Flexible Conduit
A11. Terminal
A12. Copper Tube Terminals
A13. Heat Shrinkable Tubings
A14. Bus Bar Insulators
A15. Tool
A16. Cable Clip
A17. Insulating Nut
A18. Nylon Cable Carrier

A1. Wiring Ducts
A2. Cable Ties
A3. Din Rails
A4. Cable Markers
A5. Cable Clamps
A6. Wrapping Bands
A7. Nylon Cable Gland
A8. Metal Cable Gland
A9. Plastic Flexible Conduit
A10. Metal Flexible Conduit
A11. Terminal
A12. Copper Tube Terminals
A13. Heat Shrinkable Tubings
A14. Bus Bar Insulators
A15. Tool
A16. Cable Clip
A17. Insulating Nut
A18. Nylon Cable Carrier

CE RoHS

EASCO® DPB Metal Flexible Conduit Adaptor (Brass)
EASCO® 黄铜DPB端式接头

Article No.	Part No.	Suit Metal Conduit Metric (Φ)	Suit Metal Conduit Trade Size (Φ)	Thread Metric Size	Thread O.D. (D1)	Thread Length (L1)	Wrench (SW)	Pkg Qty (pcs)
货号	型号	配套金属软管公制 (Φ)	配套金属软管英制 (Φ)	螺纹标准 (公制)	螺纹外径 (D1)	螺纹长度 (L1)	扳手 (SW)	包装数 (个)
A0110.017.0033	G1/4	Φ6	3/16"	G1/4"	13.2	7	18.0/16.0	100
A0110.017.0034	G3/8	Φ8	5/16"	G3/8"	16.5	8	24.0/22.0	50
A0110.017.0035	G3/8	Φ10	1/4"	G3/8"	16.5	8	24.0/22.0	50
A0110.017.0036	G3/8	Φ12(13)	3/8"	G3/8"	16.5	10	26.0	50
A0110.017.0037	G1 /2	Φ15(16)	1/2"	G1/2"	21.3	10	30.0	50
A0110.017.0038	G3/4	Φ20(19)	3/4"	G3/4"	26.6	12	35.0	25
A0110.017.0039	G1	Φ25	1"	G1"	33.4	12	43.0	20
A0110.017.0040	G1 1/4	Φ32	1 1/4"	G1 1/4"	42.1	14	52.0	10
A0110.017.0041	G1 1/2	Φ38(40)	1 1/2"	G1 1/2"	47.8	14	60.0	10
A0110.017.0042	G2	Φ51(50)	2"	G2"	59.6	15	75.0	5
A0110.017.0043	G2 1/2	Φ64(70)	2 1/2"	G2 1/2"	75.1	20	89.0/87.0	2

CE RoHS

EASCO® DPN Metal Flexible Conduit Adaptor (Brass)
EASCO® 黄铜DPN内牙式接头

Materials: Location C and F are made of 304(316) stainless steel;D is made of stainless steel.
Specification of thread: G (Metric thread can be customized).
Feature: -40℃ ~ +100℃, instantaneously can be +120℃
Property: Female thread type is suitable for connection with threaded steel conduit or external thread connection.
材质:D.C.F部位采用优质304(316)不锈钢制成。
螺纹规格:英制 (G),公制螺纹可定做。
工作温度: -40℃至+100℃,短时可达+120℃。
产品特性:内螺纹型用于接带螺纹钢管或配有外螺纹的连接件均可。

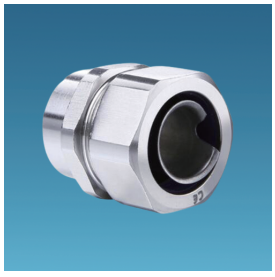

Article No.	Part No.	Suit Metal Conduit	G	NPT	Pkg Qty (pcs)
货号	型号	配套金属软管	英制	美制	包装数 (个)
A0110.018.0001	DPN-12	Φ12(13)	G3/8"	NPT3/8	50
A0110.018.0002	DPN-15	Φ15(16)	G1/2"	NPT1/2	50
A0110.018.0003	DPN-20	Φ20(19)	G3/4"	NPT3/4	25
A0110.018.0004	DPN-25	Φ25	G1"	NPT1	20
A0110.018.0005	DPN-32	Φ32	G1/1/4"	NPT1/1/4	10
A0110.018.0006	DPN-38	Φ38(40)	G1/1/2"	NPT1/1/2	10
A0110.018.0007	DPN-51	Φ51(50)	G2"	NPT2	5
A0110.018.0008	DPN-64	Φ64(70)	G2/1/2"	NPT2/1/2	2
A0110.018.0009	DPN-75	Φ75(80)	G3"	NPT3	2
A0110.018.0010	DPN-100	Φ100	G4"	NPT4	2
A0110.018.0011	DPN-125	Φ125	G5"	NPT5	2
A0110.018.0012	DPN-150	Φ150	G6"	NPT6	2

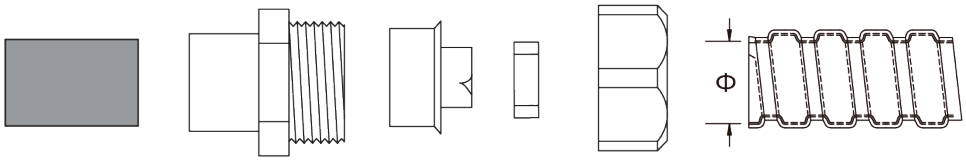

钢管 Steel Pipe | 本体 Main unit C | 软管护套 Ferrule D | 夹紧圈 Ring E | 迫紧螺帽 Sealing Nut F | 金属软管 MCR

CE RoHS

EASCO® DWJ90° Metal Flexible Conduit Adaptor (Brass & L Type Adaptor)
EASCO® 黄铜DWJ90°接头

Materials: A, C, F parts are made of nickel-plated brass; B and E are made of chemigum and D is made of iron.
Specification of thread: Metric,G
Working temperature: -40℃ ~ +100℃, instantaneously can be +120℃
Property:90 degrees after connected with box ,nickel-plated brass material, nice looking, compact structure, high strength.
Besides the following specifications, the size and thread standard can be varied at your discretion as per requirements.
材质: A.C.F部位采用优质黄铜镀镍，B.E部位采用丁腈橡胶制成，D为铁皮压铸制成。
螺纹规格：公制 (M)，英制 (G)
工作温度：-40°C至+100°C，短时可达+120°C。
产品特性：接合后和箱体成90度，优质黄铜镀镍，外型美观，结构紧密，强度高。

Article No.	Part No.	Metric Size (Φ)	Thread Size (Φ)	G	Metric	Pkg Qty (pcs)
货号	型号	适配软管公制 (Φ)	适配软管英制 (Φ)	英制	公制	包装数 (个)
A0110.019.0001	G3/8	Φ12(13)	3/8"	G3/8"	M16x1.5	20
A0110.019.0002	G1/2	Φ15(16)	1/2"	G1/2"	M20x1.5	20
A0110.019.0003	G3/4	Φ20(19)	3/4"	G3/4"	M25x1.5	20
A0110.019.0004	G1	Φ25	1"	G1"	M32x1.5	10
A0110.019.0005	G1-1/4	Φ32	1 1/4"	G1/1/4"	M40x1.5	10
A0110.019.0006	G1-1/2	Φ38(40)	1 1/2"	G1/1/2"	M50x1.5	5
A0110.019.0007	G2	Φ51(50)	2"	G2"	M63x1.5	2
A0110.019.0008	G2-1/2	Φ64(70)	2 1/2"	G2/1/2"	M76x2.0	2
A0110.019.0009	G3	Φ75(80)	3"	G3"	M88x2.0	1
A0110.019.0010	G4	Φ100	4"	G4"	M114x2.0	1
A0110.019.0011	M16	Φ12(13)	3/8"	G3/8"	M16x1.5	20
A0110.019.0012	M20	Φ15(16)	1/2"	G1/2"	M20x1.5	20
A0110.019.0013	M25	Φ20(19)	3/4"	G3/4"	M25x1.5	20
A0110.019.0014	M32	Φ25	1"	G1"	M32x1.5	10
A0110.019.0015	M40	Φ32	1 1/4"	G1/1/4"	M40x1.5	10
A0110.019.0016	M50	Φ38(40)	1 1/2"	G1/1/2"	M50x1.5	5
A0110.019.0017	M63	Φ51(50)	2"	G2"	M63x1.5	2
A0110.019.0018	M76	Φ64(70)	2 1/2"	G2/1/2"	M76x2.0	2
A0110.019.0019	M88	Φ75(80)	3"	G3"	M88x2.0	1
A0110.019.0020	M114	Φ100	4"	G4"	M114x2.0	1

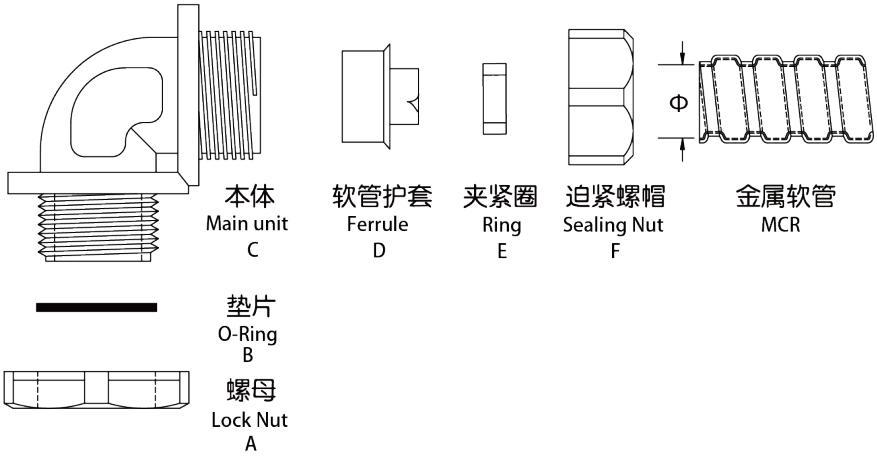

A1. Wiring Ducts
A2. Cable Ties
A3. Din Rails
A4. Cable Markers
A5. Cable Clamps
A6. Wrapping Bands
A7. Nylon Cable Gland
A8. Metal Cable Gland
A9. Plastic Flexible Conduit
A10. Metal Flexible Conduit
A11. Terminal
A12. Copper Tube Terminals
A13. Heat Shrinkable Tubings
A14. Bus Bar Insulators
A15. Tool
A16. Cable Clip
A17. Insulating Nut
A18. Nylon Cable Carrier

A1. Wiring Ducts
A2. Cable Ties
A3. Din Rails
A4. Cable Markers
A5. Cable Clamps
A6. Wrapping Bands
A7. Nylon Cable Gland
A8. Metal Cable Gland
A9. Plastic Flexible Conduit
A10. Metal Flexible Conduit
A11. Terminal
A12. Copper Tube Terminals
A13. Heat Shrinkable Tubings
A14. Bus Bar Insulators
A15. Tool
A16. Cable Clip
A17. Insulating Nut
A18. Nylon Cable Carrier

CE RoHS

EASCO® Metal Flexible Conduit Adaptor (Brass & With Secure Lock)
EASCO® 黄铜带锁紧金属软管电缆接头

Materials: A,C,F,I parts are Nickel-plated brass. D part is PA66, B,E,H parts are NBR,G is made of iron.
Working temperature: -40℃ ~ +100℃, instantaneously can be +120℃
Thread Specifications: Metric,PG,G,NPT
Protection classification: IP68
Property: Nice shape, compact structure, higher intensity; Flexible conduit Ferrule design make conduit connection tightly, easy assembly ,and strong pull resistance.Water resistant, dust resistant, inactive with salts, acid and alkali resistance, alcohols, oils and greases as well as general solvent.

材质: A.C.F.I部位采用优质黄铜镀镍，D部位采用尼龙PA66制成，B.E.H采用丁腈橡胶，G为铁皮压铸制成。
工作温度：-40°C至+100°C，短时可达+120°C。
产品规格：公制(M)、德制(PG)、英制(G)、美制(NPT)
特点:优质黄铜镀镍、外型美观、结构紧密、强度高。软管护套设计与软管相扣接紧之设计、装配省时便利，抗拉力强。可防水、防尘、抗盐、耐酸碱、酒精、油、脂及一般溶剂。

Article No.	Part No.	Thread Size	Cable Range	Suit Metal Conduit Metric(Φ)	Suit Metal Conduit Trade Size (Φ)	Thread O.D. (D1)	Thread Length (L1)	Wrench Size	Pkg Qty (pcs)
货号	型号	螺纹尺寸	电缆外径	配套金属软管公制 (Φ)	配套金属软管英制 (Φ)	螺纹外径 (D1)	螺纹长度 (L1)	扳手尺寸	包装数 (个)
A0110.020.0001	M16x1.5/10	M16x1.5	4-8	Φ10	1/4"	16	7	17	100
A0110.020.0002	M20x1.5/13	M20x1.5	8-12	Φ12(13)	3/8"	20	8	18	100
A0110.020.0003	M20x1.5/16	M20x1.5	8-12	Φ15(16)	1/2"	20	8	23	100
A0110.020.0004	M24x1.5/16	M24x1.5	10-14	Φ15(16)	1/2"	24	10	23	100
A0110.020.0005	M25x1.5/20	M25x1.5	11-16	Φ19(20)	3/4"	25	11	22	50
A0110.020.0006	M27x2.0/20	M27x2.0	13-18	Φ19(20)	3/4"	27	11	22	50
A0110.020.0007	M30x2.0/20	M30x2.0	14-20	Φ19(20)	3/4"	30	11	22	50
A0110.020.0008	M32x1.5/25	M32x1.5	15-22	Φ25	1"	32	11	28	50
A0110.020.0009	M33x2.0/25	M33x2.0	15-22	Φ25	1"	33	11	28	50
A0110.020.0010	M36x2.0/25	M36x2.0	18-25	Φ25	1"	36	11	28	50
A0110.020.0011	M40x1.5/32	M40x1.5	22-28	Φ32	1 1/4"	40	12	30	25
A0110.020.0012	M42x2.0/32	M42x2.0	24-30	Φ32	1 1/4"	42	13	30	25
A0110.020.0013	M48x2.0/38	M48x2.0	25-32	Φ38(40)	1 1/2"	48	13	30	25
A0110.020.0014	M50x1.5/38	M50x1.5	28-36	Φ38(40)	1 1/2"	50	13	32	25
A0110.020.0015	M54x2.0/38	M54x2.0	32-38	Φ38(40)	1 1/2"	54	14	32	25
A0110.020.0016	M60x2.0/51	M60x2.0	37-44	Φ51(50)	2"	60	14	32	25
A0110.020.0017	M63x1.5/51	M63x1.5	37-44	Φ51(50)	2"	63	14	34	10
A0110.020.0018	M64x2.0/51	M64x2.0	37-44	Φ51(50)	2"	64	14	34	10
A0110.020.0019	M72x2.0/64	M72x2.0	42-52	Φ64	2 1/2"	72	15	38	10
A0110.020.0020	M76x2.0/64	M76x2.0	48-55	Φ64	2 1/2"	76	17	38	10
A0110.020.0021	PG13.5	PG13.5	8-12	Φ15(16)	1/2"	20.4	8	23	100
A0110.020.0022	PG16	PG16	10-14	Φ15(16)	1/2"	22.5	10	23	100
A0110.020.0023	PG21	PG21	13-18	Φ19(20)	3/4"	28.3	11	23	50
A0110.020.0024	PG29	PG29	18-25	Φ25	1"	37	11	30	50
A0110.020.0025	PG36	PG36	25-32	Φ32	1 1/4"	47	12	32	25
A0110.020.0026	PG42	PG42	32-38	Φ38(40)	1 1/2"	54	13	34	10
A0110.020.0027	PG48	PG48	37-44	Φ51(50)	2"	59.3	14	34	10
A0110.020.0028	G1/2	G1/2"	8-12	Φ15(16)	1/2"	21.3	8	23	100
A0110.020.0029	G3/4	G3/4"	13-18	Φ19(20)	3/4"	26.6	11	22	50
A0110.020.0030	G1	G1"	15-22	Φ25	1"	33.4	11	28	50
A0110.020.0031	G1 1/4	G1 1/4"	22-30	Φ32	1 1/4"	42.1	12	30	25
A0110.020.0032	G1 1/2	G1 1/2"	25-32	Φ38(40)	1 1/2"	47.8	13	32	25
A0110.020.0033	G2	G2"	37-44	Φ51(50)	2"	59.6	14	34	10

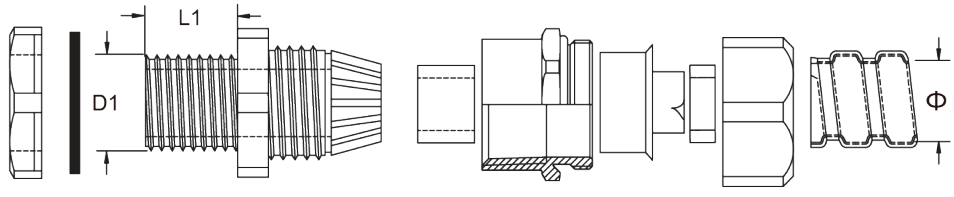

螺母	垫片	本体	夹紧爪	夹紧圈	连接件	软管护套	夹紧圈	迫紧螺帽	金属软管
LockNut	O-Ring	Body	Claw	Seal	Connectors	Ferrule	Ring	Sealing Nut	MCR
A	B	C	D	E	F	G	H	I	

CE RoHS

EASCO® Metal Flexible Conduit Adaptor (Brass & Enlarge)
EASCO® 黄铜扩径接头

Materials:high quality Nickel Plated Brass.
Working temperature: -40℃ ~ +100℃, instantaneously can be +120℃
Thread type：Metric , PG.
Feature：Small thread (outter) , Big thread (inner)
材质: 采用优质黄铜镀镍制成
工作温度：-40°C至+100°C，短时可达+120°C。
螺纹规格：公制(M)、德制(PG)其他螺纹规格可定制
产品特性：小螺纹(外)转大螺纹(内)。

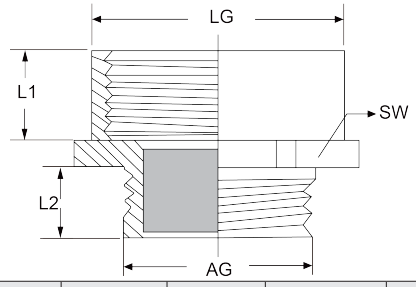

Article No.	Part No. (型号)		Thread O.D. (AG)	Thread I.D. (LG)	Inner Thread Dia (L1)	Outer Thread Dia (L2)	Wrench Size (SW)
货号	Hexagon (六角形)	Circula (圆形)	螺纹外径 (AG)	螺纹内径 (LG)	内螺纹直径 (L1)	外螺纹直径 (L2)	扳手 (SW)
A0110.021.0001	M12-M16	M12-M16Y	M12x1.5	M16x1.5	10	5	18
A0110.021.0002	M16-M20	M16-M20Y	M16x1.5	M20x1.5	12	6	22
A0110.021.0003	M20-M25	M20-M25Y	M20x1.5	M25x1.5	13	8	27
A0110.021.0004	M25-M32	M25-M32Y	M25x1.5	M32x1.5	15	7.5	35
A0110.021.0005	M32-M40	M32-M40Y	M32x1.5	M40x1.5	15	10	45
A0110.021.0006	M40-M50	M40-M50Y	M40x1.5	M50x1.5	16	10	55
A0110.021.0007	M50-M63	M50-M63Y	M50x1.5	M63x1.5	16	9	65
A0110.021.0008	PG7-PG9	PG7-PG9Y	PG7	PG9	10	5	17
A0110.021.0009	PG9-PG11	PG9-PG11Y	PG9	PG11	12	6.5	20
A0110.021.0010	PG11-PG13.5	PG11-PG13.5Y	PG11	PG13.5	12	6	22
A0110.021.0011	PG13.5-PG16	PG13.5-PG16Y	PG13.5	PG16	13	6.5	24
A0110.021.0012	PG16-PG21	PG16-PG21Y	PG16	PG21	14	6.5	30
A0110.021.0013	PG21-PG29	PG21-PG29Y	PG21	PG29	15	8	40
A0110.021.0014	PG29-PG36	PG29-PG36Y	PG29	PG36	17	8	50
A0110.021.0015	PG36-PG42	PG36-PG42Y	PG36	PG42	16	9	57
A0110.021.0016	PG42-PG48	PG42-PG48Y	PG42	PG48	16	9	65

A1. Wiring Ducts
A2. Cable Ties
A3. Din Rails
A4. Cable Markers
A5. Cable Clamps
A6. Wrapping Bands
A7. Nylon Cable Gland
A8. Metal Cable Gland
A9. Plastic Flexible Conduit
A10. Metal Flexible Conduit
A11. Terminal
A12. Copper Tube Terminals
A13. Heat Shrinkable Tubings
A14. Bus Bar Insulators
A15. Tool
A16. Cable Clip
A17. Insulating Nut
A18. Nylon Cable Carrier

A1. Wiring Ducts
A2. Cable Ties
A3. Din Rails
A4. Cable Markers
A5. Cable Clamps
A6. Wrapping Bands
A7. Nylon Cable Gland
A8. Metal Cable Gland
A9. Plastic Flexible Conduit
A10. Metal Flexible Conduit
A11. Terminal
A12. Copper Tube Terminals
A13. Heat Shrinkable Tubings
A14. Bus Bar Insulators
A15. Tool
A16. Cable Clip
A17. Insulating Nut
A18. Nylon Cable Carrier

CE RoHS

EASCO® Flexible Conduit End Cap(Stainless Steel & Hexagon)
EASCO® 黄铜六角闷盖

Materials: Nickel Plated Brass.
Feature: -40℃ ~ +100℃, instantaneously can be +120℃
Thread type: Metric , PG. Customization is acceptable.
Waterproof: IP68.
Feature: Non halogen, RoHS compliant.
材质:采用优质黄铜镀镍制成
螺纹规格:公制(M)、德制(PG)其他螺纹规格可定制。
防护等级:IP68
工作温度: -40°C至+100°C,短时可达+120°C。
产品特性:不含卤素、磷、镉,通过RoHS测试。

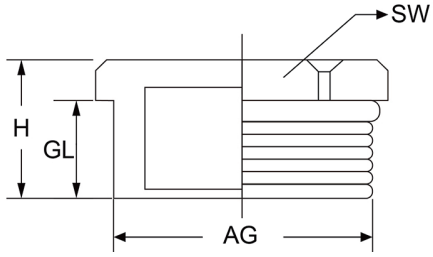

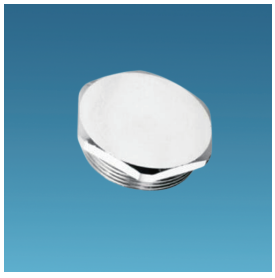

Article No.	Part No.	Thread Size	Thread Length (GL)	Height (H)	Thread Dia (AG)	Wrench Size (SW)	Pkg Qty (pcs)
货号	型号	螺纹尺寸	螺纹长度 (GL)	高度 (H)	螺纹直径 (AG)	扳手 (SW)	包装数 (个)
A0110.022.0001	M12x1.5	M12x1.5	5	8	12	14	100
A0110.022.0002	M16x1.5	M16x1.5	6	9	16	18	100
A0110.022.0003	M18x1.5	M18x1.5	6	10	18	20	100
A0110.022.0004	M20x1.5	M20x1.5	6	10	20	22	100
A0110.022.0005	M22x1.5	M22x1.5	7	10	22	24	100
A0110.022.0006	M24x1.5	M24x1.5	7	11	24	26	100
A0110.022.0007	M25x1.5	M25x1.5	7	11	25	27	100
A0110.022.0008	M32x1.5	M32x1.5	7	11	32	34	50
A0110.022.0009	M36x1.5	M36x2.0	8	13	36	40	50
A0110.022.0010	M40x1.5	8M40x1.5	8	13	40	42	20
A0110.022.0011	M48x1.5	M48x2.0	8	13	48	52	20
A0110.022.0022	M50x1.5	M50x1.5	9	13	50	54	20
A0110.022.0013	M54x1.5	M54x1.5	10	15	54	60	20
A0110.022.0014	M63x1.5	M63x1.5	10	17	63	70	20
A0110.022.0015	PG7	PG7	5	8	12.5	14	100
A0110.022.0016	PG9	PG9	6	9	15.2	18	100
A0110.022.0017	PG11	PG11	6	10	18.6	20	100
A0110.022.0018	PG13.5	PG13.5	7	10	20.4	22	100
A0110.022.0019	PG16	PG16	17	10	22.5	24	100
A0110.022.0020	PG21	PG21	7	11	28.3	30	50
A0110.022.0021	PG29	PG29	8	13	37	40	50
A0110.022.0022	PG36	PG36	8	13	47	50	20
A0110.022.0023	PG42	PG42	9	15	54	60	20
A0110.022.0024	PG48	PG48	10	17	59.3	62	20

CE RoHS

EASCO® Metal Flexible Conduit Adaptor (Brass & Thinning)
EASCO® 黄铜缩径接头

Materials:high quality Nickel Plated Brass.
Working temperature: -40℃ ~ +100℃, instantaneously can be +120℃
Thread type：Metric , PG.
Feature：Small thread (outter) , Big thread (inner)
材质: 采用优质黄铜镀镍制成
工作温度：-40°C至+100°C，短时可达+120°C。
螺纹规格：公制(M)、德制(PG)其他螺纹规格可定制
产品特性：小螺纹(外)转大螺纹(内)。

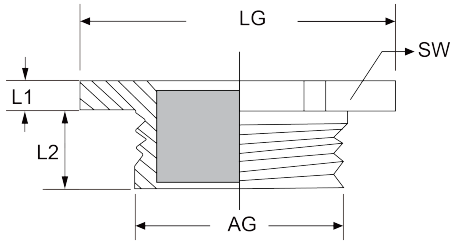

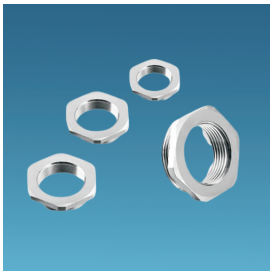

Article No.	Part No. (型号)		Thread O.D. (AG)	Thread I.D. (LG)	Inner Thread Dia (L1)	Outer Thread Dia (L2)	Wrench Size (SW)
货号	Hexagon (六角形)	Circula (圆形)	螺纹外径 (AG)	螺纹内径 (LG)	内螺纹直径 (L1)	外螺纹直径 (L2)	扳手 (SW)
A0110.023.0001	M16-M12	M16-M12Y	M16x1.5	M12x1.5	9	6	18
A0110.023.0002	M20-M16	M20-M16Y	M20x1.5	M16x1.5	10	7	22
A0110.023.0003	M25-M20	M25-M20Y	M25x1.5	M20x1.5	10	7	27
A0110.023.0004	M32-M25	M32-M25Y	M32x1.5	M25x1.5	11.5	8	35
A0110.023.0005	M40-M32	M40-M32Y	M40x1.5	M32x1.5	13	9	42
A0110.023.0006	M50-M40	M50-M40Y	M50x1.5	M40x1.5	14	9	57
A0110.023.0007	M63-M50	M63-M50Y	M63x1.5	M50x1.5	14	11	66
A0110.023.0008	PG9-PG7	PG9-PG7Y	PG9	PG7	9	6	17
A0110.023.0009	PG11-PG9	PG11-PG9Y	PG11	PG9	11	7	20
A0110.023.0010	PG13.5-PG11	PG13.5-PG11Y	PG13.5	PG11	10	7	22
A0110.023.0011	PG16-PG13.5	PG16-PG13.5Y	PG16	PG13.5	11	7	24
A0110.023.0012	PG21-PG16	PG21-PG16Y	PG21	PG16	11	7	30
A0110.023.0023	PG29-PG21	PG29-PG21Y	PG29	PG21	12.5	8	40
A0110.023.0014	PG36-PG29	PG36-PG29Y	PG36	PG29	13	9	50
A0110.023.0015	PG42-PG36	PG42-PG36Y	PG42	PG36	15	9	57
A0110.023.0016	PG48-PG42	PG48-PG42Y	PG48	PG42	15	10	65

A1. Wiring Ducts
A2. Cable Ties
A3. Din Rails
A4. Cable Markers
A5. Cable Clamps
A6. Wrapping Bands
A7. Nylon Cable Gland
A8. Metal Cable Gland
A9. Plastic Flexible Conduit
A10. Metal Flexible Conduit
A11. Terminal
A12. Copper Tube Terminals
A13. Heat Shrinkable Tubings
A14. Bus Bar Insulators
A15. Tool
A16. Cable Clip
A17. Insulating Nut
A18. Nylon Cable Carrier

A1. Wiring Ducts
A2. Cable Ties
A3. Din Rails
A4. Cable Markers
A5. Cable Clamps
A6. Wrapping Bands
A7. Nylon Cable Gland
A8. Metal Cable Gland
A9. Plastic Flexible Conduit
A10. Metal Flexible Conduit
A11. Terminal
A12. Copper Tube Terminals
A13. Heat Shrinkable Tubings
A14. Bus Bar Insulators
A15. Tool
A16. Cable Clip
A17. Insulating Nut
A18. Nylon Cable Carrier

CE RoHS

EASCO® Flexible Conduit End Cap(Stainless Steel & Hexagon)
EASCO® 黄铜六角闷盖

Materials: Nickel Plated Brass.
Feature: -40℃ ~ +100℃, instantaneously can be +120℃
Thread type: Metric , PG. Customization is acceptable.
Waterproof: IP68.
Feature: Non halogen, RoHS compliant.
材质:采用优质黄铜镀镍制成
螺纹规格:公制(M)、德制(PG)其他螺纹规格可定制。
防护等级:IP68
工作温度: -40°C至+100°C,短时可达+120°C。
产品特性:不含卤素、磷、镉,通过RoHS测试。

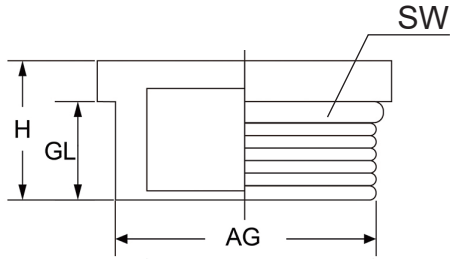

Article No.	Part No.	Thread Size	Thread Length (GL)	Height (H)	Thread Dia (AG)	Wrench Size (SW)	Pkg Qty (pcs)
货号	型号	螺纹尺寸	螺纹长度 (GL)	高度 (H)	螺纹直径 (AG)	扳手 (SW)	包装数 (个)
A0110.024.0001	M12x1.5	M12x1.5	5	8	12	14	100
A0110.024.0002	M16x1.5	M16x1.5	6	9	16	18	100
A0110.024.0003	M18x1.5	M18x1.5	6	10	18	20	100
A0110.024.0004	M20x1.5	M20x1.5	6	10	20	22	100
A0110.024.0005	M22x1.5	M22x1.5	7	10	22	24	100
A0110.024.0006	M24x1.5	M24x1.5	7	11	24	26	100
A0110.024.0007	M25x1.5	M25x1.5	7	11	25	27	100
A0110.024.0008	M32x1.5	M32x1.5	7	11	32	34	50
A0110.024.0009	M36x1.5	M36x2.0	8	13	36	40	50
A0110.024.0010	M40x1.5	8M40x1.5	8	13	40	42	20
A0110.024.0011	M48x1.5	M48x2.0	8	13	48	52	20
A0110.024.0012	M50x1.5	M50x1.5	9	13	50	54	20
A0110.024.0013	M54x1.5	M54x1.5	10	15	54	60	20
A0110.024.0024	M63x1.5	M63x1.5	10	17	63	70	20
A0110.024.0015	PG7	PG7	5	8	12.5	14	100
A0110.024.0016	PG9	PG9	6	9	12.5	18	100
A0110.024.0017	PG11	PG11	6	10	18.6	20	100
A0110.024.0018	PG13.5	PG13.5	7	10	20.4	22	100
A0110.024.0019	PG16	PG16	7	10	22.5	24	100
A0110.024.0020	PG21	PG21	7	11	28.3	30	50
A0110.024.0021	PG29	PG29	8	13	37	40	50
A0110.024.0022	PG36	PG36	8	13	47	50	20
A0110.024.0023	PG42	PG42	9	15	54	60	20
A0110.024.0024	PG48	PG48	10	17	59.3	62	20

CE RoHS

EASCO® Zinc 45° Angle Flexible Conduit Adaptor (Zinc Alloy)
EASCO® 锌合金45°弯接头

Materials: A, C, F parts are made of high quality thickened zinc alloy. D is made of iron casting.
Specification of thread: G
Working temperature: -40℃ ~ +100℃, instantaneously can be +120℃
Property:45 degrees after connected with box , thickened zinc alloy, nice looking, compact structure, high strength.
材质: A.C.F部位采用优质加厚型锌合金制成，D部位为铁皮压铸制成。
螺纹规格：英制(G)
工作温度：-40°C至+100°C，短时可达+120°C。
产品特性：接合后和箱体成45度，加厚型锌合金,外型美观、结构紧密、强度高。

Article No.	Part No.	Suitable Metal Conduit(Φ)	Trade Size	Thread O.D. (D1)	Thread Length (GL)	Height (H)	Pkg Qty (pcs)
货号	型号	配套金属软管 (Φ)	螺纹标准 (英制)	螺纹外径 (D1)	螺纹长度 (GL)	接合高度 (H)	包装数 (个)
A0110.025.0001	DWJ45-12	Φ12(13)	3/8"	21.3	11.0	18.0	30
A0110.025.0002	DWJ45-16	Φ15(16)	1/2"	21.3	11.0	23.0	30
A0110.025.0003	DWJ45-20	Φ20(19)	3/4"	26.6	14.0	22.0	30
A0110.025.0004	DWJ45-25	Φ25	1"	33.4	15.0	28.0	20
A0110.025.0005	DWJ45-32	Φ32	1 1/4"	42.1	15.0	30.0	20
A0110.025.0006	DWJ45-38	Φ38(40)	1 1/2"	47.8	16.0	32.0	20
A0110.025.0007	DWJ45-51	Φ51(50)	2"	59.6	18.0	34.0	10
A0110.025.0008	DWJ45-64	Φ64(70)	2 1/2"	75.1	22.0	38.0	10
A0110.025.0009	DWJ45-75	Φ75(80)	3"	87.8	22.0	46.0	5
A0110.025.0010	DWJ45-100	Φ100	4"	113.0	24.0	50.0	5

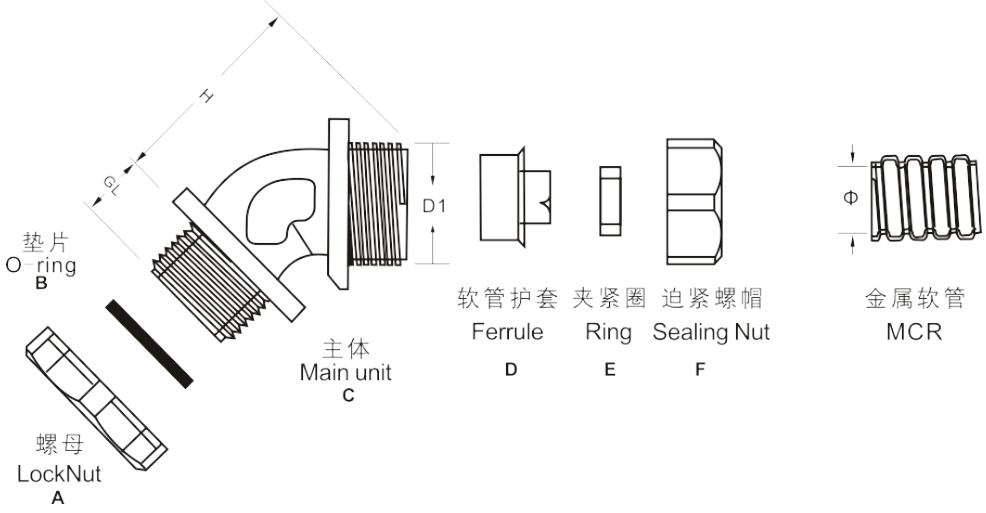

A1. Wiring Ducts
A2. Cable Ties
A3. Din Rails
A4. Cable Markers
A5. Cable Clamps
A6. Wrapping Bands
A7. Nylon Cable Gland
A8. Metal Cable Gland
A9. Plastic Flexible Conduit
A10. Metal Flexible Conduit
A11. Terminal
A12. Copper Tube Terminals
A13. Heat Shrinkable Tubings
A14. Bus Bar Insulators
A15. Tool
A16. Cable Clip
A17. Insulating Nut
A18. Nylon Cable Carrier

A1. Wiring Ducts
A2. Cable Ties
A3. Din Rails
A4. Cable Markers
A5. Cable Clamps
A6. Wrapping Bands
A7. Nylon Cable Gland
A8. Metal Cable Gland
A9. Plastic Flexible Conduit
A10. Metal Flexible Conduit
A11. Terminal
A12. Copper Tube Terminals
A13. Heat Shrinkable Tubings
A14. Bus Bar Insulators
A15. Tool
A16. Cable Clip
A17. Insulating Nut
A18. Nylon Cable Carrier

CE RoHS

EASCO® Zinc 90° Angle Flexible Conduit Adaptor (Zinc Alloy & L Type)
EASCO® 锌合金90度弯接头

Materials:A, C, F parts are made of high quality thickened zinc alloy. D is made of iron casting.
Feature:-40℃ ~ +100℃, instantaneously can be +120℃
Specification of thread: G
Property:90 degrees after connected with box , thickened zinc alloy, nice looking, compact structure, high strength.
材质:A.C.F部位采用优质加厚型锌合金制成，D部位为铁皮压铸制成。
螺纹规格：英制(G)
工作温度: -40℃至+100℃，短时可达+120℃。
产品特性：接合后和箱体成90度，加厚型锌合金,外型美观、结构紧密、强度高。

Article No.	Part No.	Suitable Metal Conduit(Φ)	Trade Size	Thread O.D. (D1)	Thread Length (GL)	Height (H)	Pkg Qty (pcs)
货号	型号	配套金属软管 (Φ)	螺纹标准 (英制)	螺纹外径 (D1)	螺纹长度 (GL)	接合高度 (H)	包装数 (个)
A0110.026.0001	DWJ90-12	Φ12(13)	3/8"	21.3	11	18	30
A0110.026.0002	DWJ90-16	Φ15(16)	1/2"	21.3	11	23	30
A0110.026.0003	DWJ90-20	Φ20(19)	3/4"	26.6	14	22	30
A0110.026.0004	DWJ90-25	Φ25	1"	33.4	15	28	20
A0110.026.0005	DWJ90-32	Φ32	1 1/4"	42.1	15	30	20
A0110.026.0006	DWJ90-38	Φ38(40)	1 1/2"	47.8	16	32	20
A0110.026.0007	DWJ90-51	Φ51(50)	2"	59.6	18	34	10
A0110.026.0008	DWJ90-64	Φ64(70)	2 1/2"	75.1	22	38	10
A0110.026.0009	DWJ90-75	Φ75(80)	3"	87.8	22	46	5
A0110.026.0010	DWJ90-100	Φ100	4"	113.0	24	50	5

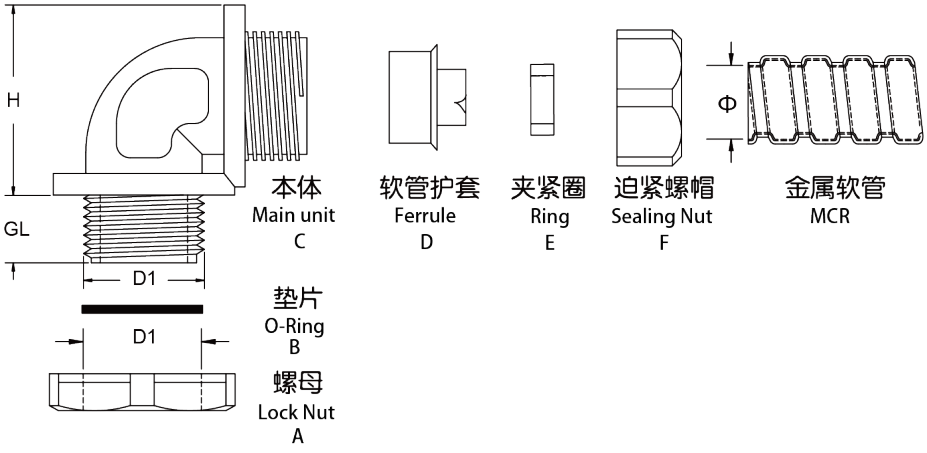

Moving Panel Management Components to Customer Solutions. Web:www.easco.com.cn E-mail:sales@easco.com.cn

CE RoHS

EASCO® Flexible Conduit Adaptor Zinc Alloy
EASCO® 锌合金端式接头

Materials: Location A, C and F are made of high-quality thickened zinc alloy, B, E are made of chemigums and D is made of iron sheet.
Specification of thread: Metric, PG, G,NPT
Working temperature: -40℃ ~ +100℃, instantaneously can be +120℃
Property:
- 45 degrees after connected with box , thickened zinc alloy, nice looking, compact structure, high strength.
- Flexible conduit Ferrule design make conduit connection tightly, easy assembly ,and strong pull resistance.
- Water resistant, dust resistant, inactive with salts, acid and alkali resistance, alcohols,oils and greases as well as general solvent.

Besides the following specifications, the size and thread standard can be varied at your discretion as per requirements.
材质: A.C.F部位采用优质加厚型锌合金制成，B.E部位采用丁腈橡胶制成，D部位为铁皮制成。
螺纹规格：公制(M)、德制(PG)、英制(G)、美制(NPT)
工作温度：-40°C至+100°C，短时可达+120°C。
产品特性：
- 加厚型锌合金镀锌或镀铬、外型美观、结构紧密、强度高。
- 软管护套设计与软管相扣接紧之设计、装配省时便利，抗拉力强。
- 可防水、防尘、抗盐、耐酸碱、酒精、油、脂及一般溶剂。

除以下标准规格外，可按要求任意变动螺纹大小及标准。

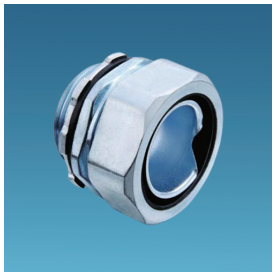

Article No.	Part No.	Trade Size	Thread O.D. (D1)	Thread Length (L1)	Pkg Qty (pcs)
货号	型号	螺纹标准	螺纹外径 (D1)	螺纹长度 (L1)	包装数（个）
A0110.027.0001	DPJ-6-M14	M14x1.5	14	7	100
A0110.027.0002	DPJ-8-M16	M16x1.5	16	8	50
A0110.027.0003	DPJ-10-M16	M16x1.5	16	8	50
A0110.027.0004	DPJ-13-M20	M20x1.5	20	10	50
A0110.027.0005	DPJ-16-M24	M20x1.5/M24x1.5	20/24	10	50
A0110.027.0006	DPJ-20-M27	M27x2.0/M30x2.0	27/30	12	25
A0110.027.0007	DPJ-25-M33	M33x2.0/M36x2.0	33/36	12	20
A0110.027.0008	DPJ-32-M42	M42x2.0/M48x2.0	42/48	14	10
A0110.027.0009	DPJ-38-M48	M48x2.0/M60x2.0	48/60	14	10
A0110.027.0010	DPJ-51-M60	M60x2.0/M70x2.0	60/70	15	5
A0110.027.0011	DPJ-64-M76	M76x2.0	76	20	2
A0110.027.0012	DPJ-75-M88	M88x2.0	88	22	2
A0110.027.0013	DPJ-100-M114	M114 x2.0	114	28	2
A0110.027.0014	DPJ-125-M140	M140x2.0	140	29	2
A0110.027.0015	DPJ-150-M164	M164x2.0	164	29	2
A0110.027.0016	DPJ-6-PG7	PG7	12.5	8	100
A0110.027.0017	DPJ-8-PG9	PG9	15.2	8	100
A0110.027.0018	DPJ-10-PG9	PG9	15.2	8	100
A0110.027.0019	DPJ-13-PG11	PG11/PG13.5	18.6/20.4	8	100
A0110.027.0020	DPJ-16-PG13.5	PG13.5/PG16	20.4/22.5	11	100
A0110.027.0021	DPJ-20-PG21	PG21	28.3	14	50
A0110.027.0022	DPJ-25-PG29	PG29	37.0	15	50
A0110.027.0023	DPJ-32-PG29	PG29	37.0	15	25
A0110.027.0024	DPJ-38-PG36	PG36/PG42	47.0/54.0	16	25
A0110.027.0025	DPJ-51-PG48	PG48	59.3	18	10
A0110.027.0026	DPJ-6-NPT1/4	G1/4"	13.2	8	100
A0110.027.0027	DPJ-8-NPT3/8	G3/8"	16.5	8	100
A0110.027.0028	DPJ-10-NPT3/8	G3/8"	16.5	8	100

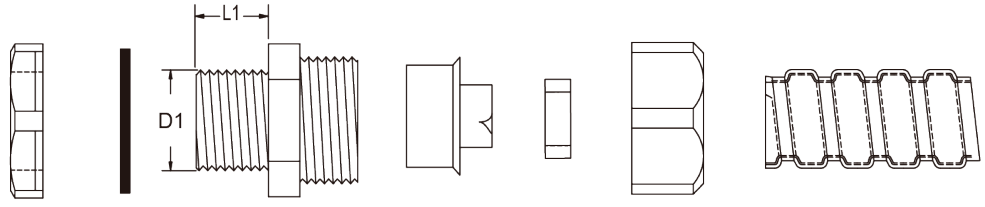

螺母 LockNut A | 垫片 O-Ring B | 本体 Main unit C | 软管护套 Ferrule D | 夹紧圈 Ring E | 迫紧螺帽 Sealing Nut F | 金属软管 MCR

A1. Wiring Ducts
A2. Cable Ties
A3. Din Rails
A4. Cable Markers
A5. Cable Clamps
A6. Wrapping Bands
A7. Nylon Cable Gland
A8. Metal Cable Gland
A9. Plastic Flexible Conduit
A10. Metal Flexible Conduit
A11. Terminal
A12. Copper Tube Terminals
A13. Heat Shrinkable Tubings
A14. Bus Bar Insulators
A15. Tool
A16. Cable Clip
A17. Insulating Nut
A18. Nylon Cable Carrier

A1. Wiring Ducts
A2. Cable Ties
A3. Din Rails
A4. Cable Markers
A5. Cable Clamps
A6. Wrapping Bands
A7. Nylon Cable Gland
A8. Metal Cable Gland
A9. Plastic Flexible Conduit
A10. Metal Flexible Conduit
A11. Terminal
A12. Copper Tube Terminals
A13. Heat Shrinkable Tubings
A14. Bus Bar Insulators
A15. Tool
A16. Cable Clip
A17. Insulating Nut
A18. Nylon Cable Carrier

CE RoHS EASCO® Flexible Conduit Adaptor Zinc Alloy
EASCO® 锌合金端式接头

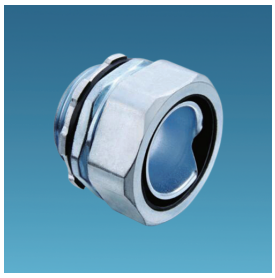

Article No.	Part No.	Trade Size	Thread O.D. (D1)	Thread Length (L1)	Pkg Qty (pcs)
货号	型号	螺纹标准	螺纹外径 (D1)	螺纹长度 (L1)	包装数（个）
A0110.027.0029	DPJ-13-NPT3/8	G3/8"	16.5	8	100
A0110.027.0030	DPJ-16-NPT1/2	G1/2"	21.3	11	100
A0110.027.0031	DPJ-20-NPT3/4	G3/4"	26.6	14	50
A0110.027.0032	DPJ-25-NPT1	G1"	33.4	15	50
A0110.027.0033	DPJ-32-NPT1-1/4	G1-1/4"	42.1	15	25
A0110.027.0034	DPJ-38-NPT1-1/2	G1-1/2"	47.8	16	25
A0110.027.0035	DPJ-51-NPT2	G2"	59.6	18	10
A0110.027.0036	DPJ-64-NPT2-1/2	G2-1/2"	75.1	22	10
A0110.027.0037	DPJ-75-NPT3	G3"	87.8	22	5
A0110.027.0038	DPJ-100-NPT4	G4"	113	24	5
A0110.027.0039	DPJ-125-NPT5	G5"			5
A0110.027.0040	DPJ-150-NPT6	G6"			2

CE RoHS EASCO® Zinc Flexible Conduit Adaptor (Zinc Alloy)
EASCO® 锌合金卡簧自固式接头

Materials:Location B,D,G are made of high quality thickened zinc alloy; C,F are made of chemigums ,and is made of iron sheet.
Feature: -40℃ ~ +100℃, instantaneously can be +120℃
Property:
- Thickened zinc alloy or chromium plated; nice looking, compact structure and high strength.
- Ferrule design make conduit connection tightly, easy assembly,and strong pull resistance.
- Water resistant, dust resistant, inactive with salts, acid and alkali resistance,alcohols,oils and greases as well as general solvent.

材质:B.D.G部位采用优质加厚型锌合金制成，C.F部位采用丁腈橡胶制成，E部位为铁皮压铸制成。
工作温度: -40℃至+100℃，短时可达+120℃。
产品特性：
- 加厚型锌合金镀锌或镀铬、外型美观、结构紧密、强度高。
- 软管护套设计与软管相扣接紧之设计、装配省时便利，抗拉力强。
- 可防水、防尘、抗盐、耐酸碱、酒精、油、脂及一般溶剂。

Article No.	Part No.	Suit Metal Conduit (Φ)	Thick Metal Conduit（厚钢管）		Thin Metal Conduit（薄钢管）		Pkg Qty (pcs)
货号	型号	配套金属软管 (Φ)	Metric Size（公制）	O.D. xWall Thick（外径 x 壁厚）	Metric Size（公制）	O.D. xWall Thick（外径 x 壁厚）	包装数（个）
A0110.028.0001	DGJ-10	Φ10	#10		#12	12.76x1.60	100
A0110.028.0002	DGJ-12	Φ12(13)	#12	17.00x2.25	#15	15.87x1.60	100
A0110.028.0003	DGJ-16	Φ15(16)	#15	21.25x2.75	#20	19.05x1.80	50
A0110.028.0004	DGJ-20	Φ20(19)	#20	26.75x2.75	#25	25.40x1.80	50
A0110.028.0005	DGJ-25	Φ25	#25	33.50x3.25	#32	31.75x1.80	50
A0110.028.0006	DGJ-32	Φ32	#32	42.25x3.25	#40	38.10x1.80	20
A0110.028.0007	DGJ-38	Φ38(40)	#40	48.00x3.50	#50	50.80x2.00	20
A0110.028.0008	DGJ-51	Φ51(50)	#50	60.00x3.50	#70	63.50x2.50	20
A0110.028.0009	DGJ-64	Φ64(70)	#70	75.50x3.75	#80	76.20x3.20	10
A0110.028.0010	DGJ-75	Φ75(80)	#80	88.50x4.00			5
A0110.028.0011	DGJ-100	Φ100	#100	114x4.00			5
A0110.028.0012	DGJ-125	Φ125	#125	140.00x4.50			5
A0110.028.0013	DGJ-150	Φ150	#150	165.00x4.50			5

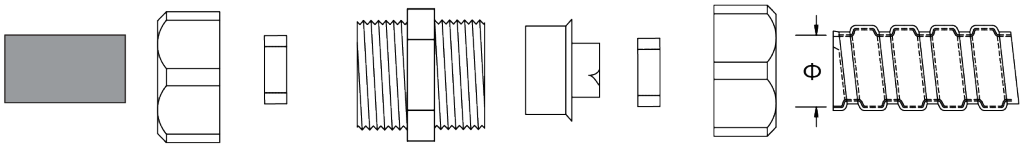

钢管 Steel Pipe | 迫紧螺帽 Sealing Nut B | 夹紧圈 Ring C | 本体 Main unit D | 软管护套 Ferrule E | 夹紧圈 Ring F | 迫紧螺帽 Sealing Nut G | 金属软管 MCR

CE RoHS

EASCO® DKJ Type Zinc Flexible Conduit Adaptor (Zinc Alloy)
EASCO® 锌合金卡套式接头

Materials: Location C and F are made of high quality thickened zinc alloy; B and E are made of chemigums ,and D is made of galvanized iron.
Working temperature: -40℃ ~ +100℃, instantaneously can be +120℃
Feature:
- Thickened zinc alloy or chromium plated; nice looking, compact structure and high strength.
- Ferrule design make conduit connection tightly, easy assembly,and strong pull resistance.
- Waterproof, dustproof, salt proof, acid and alkali resistant, corrosion,alcohol, oil & grease resistant.

材质: C.F部位采用优质加厚型锌合金制成，E部位采用丁腈橡胶制成，D部位为铁皮压铸制成。
工作温度：-40°C至+100°C，短时可达+120°C。
特点:
- 加厚型锌合金镀锌或镀铬、外型美观、结构紧密、强度高。
- 软管护套设计与软管相扣接紧之设计、装配省时便利，抗拉力强。
- 可防水、防尘、抗盐、耐酸碱、耐腐蚀、酒精、油、脂。

Article No.	Part No.	Suit Metal Conduit	Thick Metal Conduit (厚钢管)		Thin Metal Conduit (薄钢管)		Pkg Qty (pcs)
货号	型号	配套金属软管	Metric Size (公制)	O.D. xWall Thick (外径 x 壁厚)	Metric Size (公制)	O.D. xWall Thick (外径 x 壁厚)	包装数 (个)
A0110.029.0001	DKJ-10	Φ10	#10		#12	12.76x1.60	100
A0110.029.0002	DKJ-12	Φ12(13)	#12	17.00x2.25	#15	15.87x1.60	100
A0110.029.0003	DKJ-15	Φ15(16)	#15	21.25x2.75	#20	19.05x1.80	50
A0110.029.0004	DKJ-20	Φ20(19)	#20	26.75x2.75	#25	25.40x1.80	50
A0110.029.0005	DKJ-25	Φ25	#25	33.50x3.25	#32	31.75x1.80	50
A0110.029.0006	DKJ-32	Φ32	#32	42.25x3.25	#40	38.10x1.80	20
A0110.029.0007	DKJ-38	Φ38(40)	#40	48.00x3.50	#50	50.80x2.00	20
A0110.029.0008	DKJ-51	Φ51(50)	#50	60.00x3.50	#70	63.50x2.50	20
A0110.029.0009	DKJ-64	Φ64(70)	#70	75.50x3.75	#80	76.20x3.20	10
A0110.029.0010	DKJ-75	Φ75(80)	#80	88.50x4.00			5
A0110.029.0011	DKJ-100	Φ100	#100	114x4.00			5
A0110.029.0012	DKJ-125	Φ125	#125	140.00x4.50			5
A0110.029.0013	DKJ-150	Φ150	#150	165.00x4.50			5

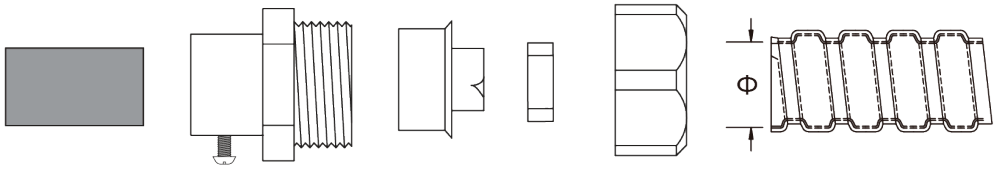

钢管 Steel Pipe | 本体 Main unit C | 软管护套 Ferrule D | 夹紧圈 Ring E | 迫紧螺帽 Sealing Nut F | 金属软管 MCR

A1. Wiring Ducts
A2. Cable Ties
A3. Din Rails
A4. Cable Markers
A5. Cable Clamps
A6. Wrapping Bands
A7. Nylon Cable Gland
A8. Metal Cable Gland
A9. Plastic Flexible Conduit
A10. Metal Flexible Conduit
A11. Terminal
A12. Copper Tube Terminals
A13. Heat Shrinkable Tubings
A14. Bus Bar Insulators
A15. Tool
A16. Cable Clip
A17. Insulating Nut
A18. Nylon Cable Carrier

CE RoHS

EASCO® DPN Type Zinc Flexible Conduit Adaptor (Zinc Alloy)
EASCO® 锌合金内牙式接头

Materials: Location C and F are made of thickened zinc alloy;E are made of chemigums , and D is of iron casting.
Specification of thread: G (Metric thread can be customized).
Feature: -40℃ ~ +100℃, instantaneously can be +120℃
Property: Female thread type is suitable for connection with threaded steel conduit or external thread connection.

材质:C.F部位采用优质加厚型锌合金制成,E部位采用丁腈橡胶制成,D部位为铁皮压铸制成。
螺纹规格:英制 (G),公制螺纹可定做。
工作温度: -40°C至+100°C,短时可达+120°C。
产品特性:内螺纹型用于接带螺纹钢管或配有外螺纹的连接件均可。

Article No.	Part No.	Suit Metal Conduit (配套金属软管)		G Thread	Pkg Qty (pcs)
货号	型号	Metal Φ (公制)	Trade Size Φ (英制)	内牙式螺纹 (英制)	包装数 (个)
A0110.030.0001	DPN-12	Φ12(13)	3/8"	G3/8"	100
A0110.030.0002	DPN-16	Φ15(16)	1/2"	G1/2"	100
A0110.030.0003	DPN-20	Φ20(19)	3/4"	G3/4"	50
A0110.030.0004	DPN-25	Φ25	1"	G1"	50
A0110.030.0005	DPN-32	Φ32	1 1/4"	G1/1/4"	25
A0110.030.0006	DPN-38	Φ38(40)	1 1/2"	G1/1/2"	25
A0110.030.0007	DPN-51	Φ51(50)	2"	G2"	10
A0110.030.0008	DPN-64	Φ64(70)	2 1/2"	G2/1/2"	10
A0110.030.0009	DPN-75	Φ75(80)	3"	G3"	5
A0110.030.0010	DPN-100	Φ100	4"	G4"	5
A0110.030.0011	DPN-125	Φ125	5"	G5"	5
A0110.030.0012	DPN-150	Φ150	6"	G6"	5

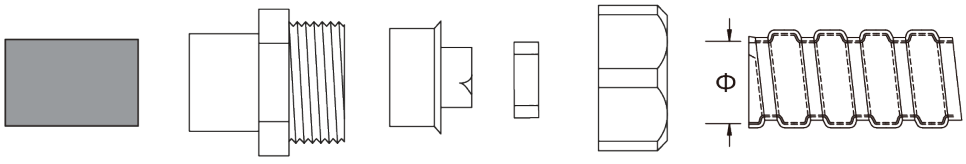

钢管 Steel Pipe | 本体 Main unit C | 软管护套 Ferrule D | 夹紧圈 Ring E | 迫紧螺帽 Sealing Nut F | 金属软管 MCR